WEATHER
Fair Today

DAILY NEVADA STATE JOURNAL

JOURNAL... Want Ads Reach the People.

VOL. LXVII — RENO, NEVADA, SATURDAY MORNING, OCTOBER 27, 1906. — 19

RUEF HELD IN CHECK BY LANGDON'S GUARD

Attempt to Summarily Remove Frisco's District Attorney Thwarted Through Restraining Order---Ruef Given Police Protection, Claiming Heney Is Armed---Mob of Outraged Citizens Hiss Political Boss---Langdon Cheered

SAN FRANCISCO, Oct. 26.—After a day of tremendous excitement District Attorney Langdon, who was last night suspended from office by Acting Mayor Gallagher, was apparently in a victorious position, and had gained a temporary advantage over the city officials and politicians whom he has announced he intended to have indicted for felonies and misdemeanors.

Almost at daybreak this morning attorneys representing Langdon, appeared at the residence of Superior Judge Sewall and obtained an order temporarily restraining political leader Abraham Ruef, whom the acting mayor appointed to succeed Langdon, from interfering with the officials or affairs of the district attorney's office.

Judge Seawall set the case for hearing one week from today. The restraining order was served on Ruef and the board or supervisors at an early hour, and Langdon, with his assistant, Francis J. Heney, were not disturbed in their official capacity.

Heney Is Bothered

The excitement of the day came with the proceedings this afternoon in the court of Superior Judge F. Graham, where the nineteenth and final member of the new grand jury was chosen and where it was expected that the court would settle the question of recognition of either Langdon or Ruef as district attorney. When the desired juror had been accepted, Heney arose and made objection to the action of a deputy sheriff, who had several times attempted to search him. Ruef said that the deputy was acting under his instructions, it being Ruef's belief that Heney was armed. The court warned the deputy to cease annoying Mr. Heney.

Then came the question of recognition. Ruef attempted to address the judge as "an officer of the court," but Heney objected to Ruef assuming such right.

Fate in Balance

The silence of the courtroom intensified, for here it was expected that the fate of Heney or Ruef was to be dedid, but Judge Graham declined to pass upon the issue, saying that he would not at that time settle the dispute, nor recognize any one as an officer of the court. He refused to hear any further argument on the subject.

Ruef, however, succeeded in obtaining permission to speak as an attorney at the bar, and declared that he wished to proceed with an examination into the qualifications of certain grand jurymen. Heney interrupted saying that the first thing he intended to present to the grand jury was evidence supporting charges of felony and misdemeanor against Ruef. At this juncture, another interruption came from U. S. Webb, attorney general for the state. He declared that the court should not permit such statements to be made before the grand jury, which was present, as it might disqualify them, and he averred that there was a possibility that they had already been disqualified. Webb then asserted that he intended to assume charge of matters now before the court

Heney Protests

Judge Graham ordered the jury dismissed until Monday morning, and Heney strongly protested against the order, saying that Mr. Langdon knew what matters would be presented to the jury in its first hour, and that time would now be given to bribe cer-

(Continued on Page Two)

Leaps from Sick Bed to Shoot Burglar

MRS. E. L. BROWN of 627 Ralston street, wife of an attorney who is now in Hawthorne, cornered a burglar in the cellar of her home at an early hour this morning and, after firing three shots at him, she collapsed from fright, allowing the yeggman to escape. The shooting attracted the neighborhood, and with the aid of the police a search was made of the vicinity, but no trace of the invader was found.

Sick in bed, with Mrs. H. McCubbin, wife of a California physician as her attendant, Mrs. Brown heard the man prowling around the yard. She immediately seized a pistol and went to the door, where in the moonlight, she saw the burglar sneaking for the cellar. Mrs. Brown stood at the entrance to the cellar, and fired three times at the intruder as he disappeared down the steps.

Thinking that she had killed the man, Mrs. Brown sank to the ground in a swoon, and it is supposed the burglar escaped over her prostrate form. No traces of blood were found found by the police in their search, and it is thought that the thief was uninjured.

"We were alone in the house at the time of the burglar's visit," said Mrs. McCubbins. "Mrs. Brown was sick in bed, and as she lay looking out of the window in the moonlight, she saw the man crouching across the yard. She grabbed a pistol and rushed out to stop him. The burglar ran down the steps of the cellar ahead of her, and she fired three times.

"I watched him from the window but when Mrs. Brown fainted I hurried out, too, and I did not see the man get away."

J. E. Cignoux of 647 Ralston street, guarded the cellar until the police arrived in response to a telephone call It was supposed that the burglar was dead at the foot of the stairs. An examination of the cellar failed to reveal any traces of the man.

HEARST MAKES TELLING TALKS

Greeted By Multitudes at Albany and Neighboring Cities---Predicts Decisive Victory

Supreme Court Removes Independence League Candidates from the Ticket —Republicans Charged With Raising Huge Corruption Fund

ALBANY, Oct. 26.—Nowhere in his several up-state campaign trips, has William R. Hearst, Democratic and Independence League candidate for governor, had a more enthusiastic welcome than he received here tonight. His evening began with an old fashioned, torchlight parade, with plenty of red fire and bombs. Through crowded streets the line led to Harmanus Bleeker hall, which was crowded to its limit, with a great overflow outside.

From here Mr. Hearst and his party were taken in a special trolley car to Troy, where another demonstrative gathering awaited him.

The Lyceum theater, where the Troy meeting was held, was packed and the street outside held another dense crowd.

After the Troy meeting, Mr. Hearst went to Cohoe, returning thence to Albany. Mr. Hearst's speeches at Albany, Troy and Cohoes tonight were substantially alike, and for the most part were new.

Speaking of the large number of meetings he had addressed in New York the past four days, and the enthusiasm displayed, he declared there never had been the like in New York.

"I feel confident," said Mr. Hearst, "that two-thirds of the people of Greater New York are in favor of this movement to wrest the control of the government from the trusts, and the great public service corporations which now control it in their own interests, and restore it to the hands of the people, to be conducted for the greatest good of the greatest number.

"We do not know what particular outrage, what final blow to popular institutions, to American rights and liberties, may be dealt at this election, but we do know that every trust-owned officer in every branch of government will do his best to defeat the will of the people and continue the trusts which give him power.

"I think the election in New York city last year was won by not less than 30,000. I think the election in Greater New York this year will be won from 150,000 to 250,000, if the people are not by some treachery, deprived of their rights as citizens.

"I believe that that majority will be somewhere about the majority of the whole state, as I do not think the Republican party will be able to bear its load of popular condemnation and stagger to the Harlem river with any majority at all."

League Losing Symbol

NEW YORK, Oct. 26.—The appellate division of the Supreme court, reviewing the decisions of the board of elections on contested nomination cases in New York county, today handed down a decision removing from the ticket a majority of the candidates nominated by the Independence League for congress, the state senate and the assembly. In a few instances, contested candidates will have places on the ballot, for the reason that objection to their candidacy was not made within the prescribed time. To these will be added several against whom no protest was entered, and others still will be placed, not under the balanced scales, the emblem of the league, but in another column beneath a distinctive symbol.

A statement was given out tonight by the law committee through the executive committee of the Independence League, which says: "The decision of the appellate division does not in any way hamper the state ticket or any case now before the appellate division. The names and emblem are not affected."

Boycott of Jap In Frisco Is Alarming

WASHINGTON, Oct. 26.—Secretary Metcalf of the department of commerce and labor, will go to San Francisco tomorrow to investigate and make a full report on the situation as affecting the Japanese there.

Today's cabinet meeting lasted two and one half hours. Among the important matters discussed was the situation growing out of the anti-American sentiment in Japan and the exclusion of Japanese children from the public schools of San Francisco. It was stated by a member of the cabinet after the meeting that the general opinion of the members was that the Japanese situation was exceedingly grave, and would require the most delicate treatment to avoid an open rupture.

It developed today that the proceedings initiated in San Francisco yesterday to compel the authorities to receive Japanese pupils into the public schools, were directed by the department of justice.

Japanese restaurant keepers have suffered indignities in San Francisco as well as Japanese school children, according to reports received by the Japanese ambassador, from Japanese consular officers in that city.

At least seven or eight reports have been made concerning a boycott inaugurated against Japanese restaurants in the California city. Agents have been poste dto prevent patrons from entering the restaurants, and in several restaurants stones have been thrown and windows broken, according to the statements of Japanese officials.

These cases have been brought to the attention of Secretary Root, by Viscount Aoki, who says that it is with great reluctance that he brings them to the attention of the central government

Terrorists Shot

WARSAW, Oct. 26.—Three Terrorists who had been sentenced by drumhead courtmartial to death were shot this morning. Over 150 other Terrorists have been arrested.

WALKER SURGING WITH DARING MEN

Tremendous Excitement Prevails Among Thousands Who Have Gathered for Purpose of Rushing Onto Rich Mineral Lands of Reservation---Bold Prospectors Forcibly Ejected---Bloodshed Is Feared During the Final Struggle

YERINGTON, Nev., Oct. 26.—(Via Schurz, Nev.)—Tremendous excitement prevails at this point on the northwestern side of Walker Lake, where between three and four thousand eager men have gathered preparatory to rushing on Walker Indian reservation, a large portion of which will be thrown open at noon on Monday next.

Camps have been established at all advantageous points in this vicinity, and the prospective claimants for mine locations are ready to rush to spots where the richest mineral land is supposed to be. Several large copper mines are in successful operation near Yerington, a few miles outside the reservation boundaries, and local traditions credit the territory inside the reservation as being still richer.

It is feared by some that bloodshed may result over disputes that are almost certain to occur over specially favored locations.

This mushroom mining camp presents a spectacular appearance, although the majority of those who are here for the rush are seasoned miners, a large number have had no experience in mining whatever.

A great percentage of the prospectors are from California although Goldfield, Tonopah and other Nevada mining towns have contributed the largest quota. Men are also here from nearly all of the largest eastern cities.

Mining syndicates have their representatives, who have been instructed to secure as many claims as possible

Accommodations of all kinds are at a high price

While no hardship has been experienced as yet, it is believed much suffering may result, unless more provisions are rushed in

The camp at Yerington was swelled by about 500 additional people today, and several thousand are expected tomorrow.

Conveyances of all kinds have been chartered, and a high price has been placed on horses. The poorest kind of an animal brings a large sum.

The lines of the reservation near Yerington and Schurz are being carefully guarded by mounted police

Early this morning a party of five prospectors made a bold dash into the reservation, but they hade gone but a few miles before they were overtaken and summarily ejected. They were informed that they would not be allowed to locate on the reservation, and were ordered to leave the country, under threat of arrest.

Other prospectors, who today had taken places too near the lines, were ordered to keep at a proper distance.

Rush From Thorne

THORNE, Nev., Oct. 26.—The principal rush to the Walker Indian reservation will occur from Thorne, which is located at the extreme southern end of Walker lake, and from Yerington, which is situated near the upper part of the lake. These two places each now contain nearly 500 people. For several years Paute Indians have brought valuable specimens of gold, silver, copper and lead to various trading posts, and it is currently believed some sections of the reserve are rich in these minerals.

The copper belt extends along the upper portion of the lake region, while there are a number of mines already in operation outside the reservation. The gold lands are situated in the lower end of the lake at Big Cottonwood, Dutchman and Willow Creeks. All the agricultural land in the reserve will be reserved for the Indians.

CRUISER CALIFORNIA AGAIN PROVES FAULTY

SAN FRANCISCO, Oct. 26.—The new cruiser California again failed today in the endurance test, which is all that stands between her and acceptance by the government.

With the naval trial board on board and accompanied by the torpedo boat destroyer Paul Jones, the California went outside the heads for her third trial at the endurance run.

After a run of an hour and a half, during which she exceeded the contract speed of twenty-two knots, the cruiser was forced to return to port on account of overheating the journals on the port engine.

Another trial will be had next Tuesday.

Utes Want to Raid

OMAHA, Oct. 26.—The Utes are moving to the reservation of Northern Cheyennes, for the purpose, it is said, of inducing the Cheyennes to join them in a raid.

Frank Golden
Jeweler
Watches, Diamonds and Fine Jewelry...
Reno, Nevada

HARTJE'S NEGRO FORCED TO WALL

PITTSBURG, Oct. 26.—The testimony offered today in the trial of Clifford Hooe, a negro and former coachman of Augustus Hartje, charged with perjury in connection with the recent Hartje divorce case, was the most sensational and revolting since the Hartje domestic troubles began.

Hooe reiterated the charges of intimacy made in his first deposition, and said he had been coerced into making a second deposition, which is an absolute denial of the first. The negro said, when he was arrested in East Liverpool, Ohio, by a number of private detectives, that they had roughly used him, and that while he was in a cell in jail, one of the detectives had pointed a revolver at his head. He was told, he said, that a large crowd of angry men were awaiting his return to Pittsburg and that he would be lynched unless he confessed that the charges of intimacy against Mrs. Hartje were false. Hooe said the threats frightened him into a confession which he later signed in this city while intoxicated, the liquor, he said, having been purchased by the detectives.

The negro also testified to having received considerable money from John Welshon, a friend of Mr Hartje, but said he merely borrowed it.

Hooe was put to a severe cross examination by Assistant District Attorney Robb, who asked questions in rapid succession.

Finally the negro broke down.

Spain Is Alarmed

MADRID, Oct. 26.—In view of the alarming reports from Morocco, the Spanish government has decided to hold several cruisers ready for despatch to the west coast for the protection of the Spanish subjects.

YANKEE AMBASSADOR SAID TO SHIELD SHADY ACTS

MEXICO CITY, Oct. 26.—A sensation was caused in financial circles tonight when it was learned that warrants had been issued for the arrest of J. E. Starr Hunt and three of his associates, charged with fraud in their handling of the funds of the defunct International Bank and Trust company of America. The sensation was greatly magnified in the United States.

Ambassador Thompson was openly charged with endeavoring to shield Hunt. The police and secret service agents are looking for Hunt, but as yet have been unable to locate him, although they say positively he is in the city.

Ambassador Thompson denies any connection with the case and says the charges against him are absurd.

Hunt was the attorney for the bank and it is charged that he favored creditors and fraudulently and falsely dated numerous promissory notes in order to realize upon them, after the institution was in the receiver's hands.

WOMEN TELL STORIES OF FIGHTING LIQUOR

HARTFORD, Conn., Oct. 26.—The chief features of today's business exercises of the Woman's Christian Temperance Union were the report of the president, Mrs. Lillian M. N. Stevens, of Maine, and those of the secretary and treasurer.

The secretary, Mrs. Susan M. D. Fry of Illinois, reviewed the work of the year, in the various states, her report giving details of the victories won by the W. C. T. U. forces, including the fight against polygamy, liquor and patent medicines.

ARRESTS TO FOLLOW BUTTE BANK FAILURE

WASHINGTON, Oct. 26.—Warrants for the arrest of several persons in connection with the failure of the Aetna Bank and Trust company, a branch of a Butte, Montana, institution, which was closed a few days ago by the controller of the currency, were issued today by the police court.

The warrants charge conspiracy, and are for E. W. McCormack, engaged in the business of forming corporations, R. S. Donaldson, real estate dealer, Miss Barosa, E. T. Kritschmann and John T. Hoag, the latter first assistant cashier of the company.

BUTTE, Mont., Oct. 26.—Eugene T. Wilson, bank examiner in charge of the Aetna Banking and Trust company, which closed its doors last week, issued a statement to the comptroller today in which the liabilities of the concern are given as $185,828.32, and the nominal assets, $161,526.06 Many of the assets are of a doubtful character.

Mr. Wilson was today appointed receiver of the bank.

CEREAL CLUB GAILLED BY FEDERAL OFFICERS

DES MOINES, Oct. 26.—Sensational incidents marked the offering of testimony before the interstate commerce commission in session here today relative to the fixing of prices for grain by the Des Moines Cereal club for the members of the State Grain Dealers' association and the pooling of elevator business at many Iowa points.

BRYAN EULOGIZES MARTYR M'KINLEY

CANTON, Oct. 26—After a bird of half of a day over a section of northeastern Ohio, W. J. Bryan spoke here at 1:30 this afternoon for an hour to a large audience in the Auditorium. He had planned a visit to the McKinley tomb but a belated train disarranged the schedule, and he was forced to omit the trip. In referring to Mr McKinley, Mr Bryan said:

"In former canvasses of this state I have not had the opportunity to speak as Canton, as some other people have. This was due to the fact that my opponents home was here. We always recognize local pride. That I was defeated in two former campaigns by a man whose sphere of private life and public character were so high and so universally admitted, will always give me a sense of comfortable pleasure."

A complimentary reference was made to the work of President Roosevelt.

"Why is it that the president stands out in popularity? Is it because he is the one man who had courage enough to abandon a Republican platform and follow a Democratic platform? But don't blame the president for adopting Democratic ideas. He could not go in the right direction and do anything else. We have had our fight for years, and now are going in the same direction, Republicans, Democrats and Populists, with Democrats away in the lead."

THREE MEN DROWN

SEATTLE, Oct. 26.—A special to the Post Intelligencer from Sedro Wooley says: Word has just reached here that Messrs. Mulkey, Simpson and Jewell, lost their lives while attempting to cross the Baker river in a boat. The boat was capsized by a floating log.

CARDINAL WARNS FLOCK AGAINST SEPARATION

BORDEAUX, France, Oct. 26.—Cardinal Lecot, Arch Bishop of Bordeaux, has issued an appeal to the faithful not to join "false Catholics and bad priests" in the formation of associations to take over church property and warns the parishioners who disobey his injunction that they will lose the right to confess and receive the sacrament, and notified the priests that they will be prohibited from preaching and administering the sacrament, that those who "have wrongfully acquire church property and not only die in a state of sin, but the obligation will rest upon their posterity, so long as the memory of this robbery endures."

Die in Narrows

SEATTLE, Oct. 26.—Several persons are believed to have been drowned as a result of a collision in Wrangle Narrows on Oct. 22 between the Princess Beatrice and a gasoline launch

Late Fall Styles in Hand Bags
Vanity Bags, Auto Bags, Hand Bags, Etc.
In Seal, Zebra Calf, Walrus, Alligator, with Vienna and double strap handles
FROM $1.00 TO $15.00
Get our CASH REGISTER RECEIPT. Return $5.00 in receipts and get 25c free goods.
The Cann Drug Co.

An Ideal Clothing and Furnishing Store for Particular Men

Styles Always the Latest; Fabrics Always the Best; Stocks Always Most Complete. Always the Satisfaction of Finding Exactly What You Want

We Offer Distinctive Suits for Men at Only $14.00

We lay particular stress upon the fact that these suits are not in the $14 class. They are made by skilled tailors who are up in the art of making men's clothes of sterling quality. The materials are all reliable, the patterns, choice. The same perfect fit in these suits that prevail in our high class suits. If it is style and service you are seeking, yet moderately priced, choose one of these suits at

$14.00

STYLISH FALL OVERCOATS

Some awfully swell overcoats—real natty—real long—real reasonable in price. You'll get caught out some night and wish you had one of them. There are attributes of elegance and finish about these garments that are seldom seen elsewhere and then only at a much higher price. Every price step from

$10.00 to $30.00

Shoes for the Family

MEN'S SHOES

The stylish young man who wants distinctive footwear can be exactly suited from our large assortment of natty new styles, so can the older and more conservative dresser who thinks only of comfort and satisfactory wear. Our shoes for men are both smart and comfortable. Prices . . . $2.50, $3.50 and $5.00

WOMEN'S SHOES

Of all the many makes of women's $3.50 footwear, our "Virginia" shoes seem to be prime favorites. The devotees to these splendid shoes are the best dressed and most discriminating women of Reno. The new fall models are works of shoe art. Truly do they sustain their reputation of being the very best $3.50 shoe value made for women

CHILDREN'S SHOES

Buster Brown Blue Ribbon Shoes are daily increasing in popularity with both parents and children. It's remarkable how many sales of these shoes we make every day. Mothers tell us they are the only completely satisfactory shoes for children made, and mothers know. Made in all leathers and all sizes for boys, misses and children. $1.50 to $2.50

High Grade Under Garments for Critical Men

The hygenic features of our high grade underwear for men make it especially desirable for the man who cares. We refer to the renowned Stoneman Hand Made, Full Fashioned, Knit Underwear, made from either brilliant Nylon, the most wonderful absorbent known, or from the finest quality of wool. We show it in either solid colors of pink and blue or in handsome striped effects. Price, per garment, ... $1.00

FANCY MERCERIZED MEDIUM WEIGHT WOOLEN UNDERWEAR—In solid blue and pink and handsome striped effect. Athletic neck. Price, per garment, ... $2.50

FANCY WOOLEN RIBBED UNDERWEAR—Medium weight in striped effects of blue and white, and pink and white. Per garment $2.00

COTTON FLEECED UNDERWEAR—In blue or brown at, per garment 50c

MEN'S ALL-WOOL UNDERWEAR—Of good weight in natural gray and salmon, and in fancy striped patterns of pink and blue. Per garment $1.50

Men's Night Robes

MEN'S NIGHT ROBES—All styles—some plain, some neatly trimmed. The Outing Flannel Night Robes are in great demand at present. Outing flannel washes well; its soft downy nap is pleasant to the skin; and it's warm—long enough to wrap your feet in if you curl up a bit. Prices 50c to $1.25

SALE OF MEN'S FINE NECKWEAR

Wide silk four-in-hand ties in solid colors of the season's most fashionable shades. Regular 50c values. Special Sale price 29c

Gray, Reid, Wright, Co.

SMART STYLES IN BOY'S HATS

A stylish collection of the latest Fall shapes and shades in boys' hats. Some with fancy colored bands. Priced resonably $1.50

NEWSPAPER ARCHIVE®

ABE RUEF HALTED BY LAW PROCESS

(Concluded from Page One)

tain witnesses and get them out of the country. Henry Ach, acting as attorney for Ruef, offered to meet the attoney general and Heney so that the matter might be prepared for submission to the supreme court, but Heney refused, saying that it was his rule never to confer with men about to be accused, or their attorneys.

Court then adjourned to Monday.

During all these proceedings and for an hour earlier, a crowd of about three thousand people were assembled. Before court opened, the crowd had packed the courtroom and corridors, and a big squad of police was summoned to eject them.

Citizens Roughly Handled

The police did not use the most gentle methods in performing this task, and several prominent citizens were roughly thrown into the street in damaged condition. Later, certain people were admitted to the courtroom, until it was filled, and it was then noticeable that a large percentage of the gathering inside consisted of policemen in plain clothes.

A throng of two thousand citizens remained on the streets outside patiently, and in an orderly manner, awaiting the result of the hearing within. When Langdon and Heney emerged they were heartily cheered.

Ruef Is Hissed

A few moments later Ruef appeared and was hooted and hissed. As he was making his way to his automobile, a man who had been ejected from the courtroom attempted to strike the political leader, but the police seized him.

Ruef was attended in court and afterward by detectives from the police department.

The session of court had been set for two o'clock, but long before that hour the corridors of the Sherith Israel, a Jewish synagogue, now occupied as a court house, were crowded almost to suffocation, and the building was surrounded by a crowd of citizens. Inside were half a hundred policemen and detectives, all in plain clothes. Theif efforts were at first confined to keeping the corridors clear, but after a time they ejected from the building everyone except attorneys, reporters and members of the panel summoned to complete the grand jury.

Shift Members of Panel

The latter were shifted four times, each time being led into a different court room. The orders for their removal were given by the police, although the latter would not state the reason for the frequent transfers. Meanwhile, the hour for the convening of court had passed, and it was rumored that court had been already assembled in a different locality, and that Ruef had been recognized as district attorney. Langdon, Heney and Rudolph Spreckels forced their way into each room, as the grand jury was shifted, despite several attempts to prevent their entrance.

Several disturbances occurred, while the police were endeavoring to clear the halls, and citizens, attorneys and newspaper men were forcibly prevented from entering the room where court was momentarily expected to convene.

Judge Graham finally made his appearance and after his entrance the room was opened to attorneys and newspaper reporters. Later, when the name of the nineteenth juryman was about to be selected, Judge Graham invited the public to witness the action.

Ruef's Baby Act

After the roll of the jurors had been called, Assistant District Attorney Heney arose and said:

"An officer of this court has laid his hands upon me several times, and I ask that the court interfere to protect me and order him to keep his hands off. I have learned that he is doing this at the request of Abe Ruef—"

Ruef, who sat at the opposite end of the table, guarded on either side by a detective, interrupted, saying:

"I have been informed that Mr. Heney has come here, armed and "

"And he was falsely informed, as usual," retorted the assistant district attorney.

Judge Graham terminated the debate by ordering the deputy sheriff to cease annoying Mr. Heney, and directed that the drawing of jurors proceed.

Heney Raises Point

Of the twelve citizens summoned, three failed to appear and three were excused for constitutional reasons. It was when the clerk was instructed to prepare the boxes that Judge Graham invited the public into the court room already packed to suffocation. District Attorney Langdon and Heney stood on one side of the box and Ruef, with his body guard of detectives, was on the other, when the name of Morris A. Livingstone was drawn. This completed the jury, but before the court had time to deliver the customary instruction, Assistant District Attorney Heney desired to be heard.

"I desire," he said, "to examine these jurors on the ground that some of the members might be biased or prejudiced at the time of their selection, and that an indictment, of returned, would not stand after it was discovered that such bias or prejudice existed at the time of the jury's acceptance."

Ruef Not An Officer

It was at this point that Ruef attempted to address the court. He said:

"As an officer of this court—"

"I object to this man being heard as an officer of this court," interrupted Heney, "especially if that office means district attorney. There has been issued by this court an order restraining Mr. Ruef from asserting himself to be the district attorney."

"I am not recognizing anyone as the district attorney," said Judge Graham, "and I do not intend to hear from anyone in that capacity. I will hear from any attorney at this bar, and I should like to hear from the two gentlemen who have been named by the court as 'amicus curiae.'"

Ruef here obtained a hearing and said:

"As an attorney at the bar of this court, I desire to state my belief that if this procedure is followed, and if Mr. Heney is permitted to examine the jurors, the grand jury as a body cannot act validly."

Heney Declares Himself

After Heney had quoted authorities in support of his contention, he said:

"I announce that I intend to act as assistant District attorney in the matters presented to this grand jury, and that I intend to present first, charges of felony and misdemeanor against A. Ruef. Further than this, I desire at thi stime to examine the members of the grand jury to ascertain if bias or prejudice does exist."

Ruef said tonight that he would respect the injunction of the court, but contended that he was district attorney. It was his intention, he said, to ask the superior judge or bar associates to appoint an attorney to investigate graft in the city.

News In Brief By Wire From All Quarters

PARIS, Oct. 26.—Mikon M. Deice, ex-consular agent at Neres de la Frontera, died here yesterday.

MADRID, Oct. 26.—The military contingent for 1907 has been fixed at one hundred thousand men.

NEW YORK, Oct. 26.—Charles W. Morse, the banker and steamship operator, announced today that he had purchased the Mallory line of steamers.

MITAU, Oct. 26.—A man named Sprogg, once a prominent revolutionist in the Balkan provinces, was killed here yesterday while on his way to America, because he had betrayed his party.

TOPEKA, Kas., Oct. 26.—The morning session of the 37th annual meeting of the National Sunday School Union of the Methodist church, was conducted by John H. Vincent.

BOISE, Idaho, Oct. 26.—Robert Lansdon, Republican nominee for secretary of state, today was held in $100 bonds for trial before the district court on a charge of embezzling public funds.

JEFFERSON CITY, Mo., Oct. 26.—The Bank of Jamestown, in Moniteau county, thirty-five miles from here, was entered last night by robbers who blew open the safe, secured $700 and escaped.

ROME, Oct. 26.—The Pope today received the German foreign secretary, Herr von Tschirsky, and Frau von Tschirsky, who were accompanied by the Prussian minister to the vatican.

BERLIN, Oct. 26.—The authorities of the university of Berlin state that the statements published abroad to the effect that the stringent regulations concerning the admission of students are designed to exclude many Americans altogether, are untrue.

RICHMOND, Ind., Oct. 26.—A definite plan for the unification of its foreign missionary work was adopted at the closing session of the American Friends' conference here today. It contemplates doing away with the Friends African industrial mission board.

BOSTON, Oct. 26.—President John F. Tobin of the Boot and Shoe Workers' Union, announced today that the election called by the executive council of the union because the laws of the union were violated in the recent election, would be held December 26.

NEW YORK, Oct. 26.—The strike of chauffeurs, employed by the New York Transportation company, which began yesterday spread today to one of Ieh company's sub-stations in sixty-sixth street. Ninety of the 150 chauffeurs employed at the substation joined the three hundred strikers.

HARTFORD, Conn., Oct. 26.—The thirty-third annual convention of the National Woman's Christian Temperance Union opened here today. Mrs. Lillian M. N. Stevens of Portland, Maine, presided and more than 450 delegates from all parts of the United States were present and some from foreign countries.

PHILADELPHIA, Oct. 26.—An official of the Pennsylvania railroad today denied the statement published this morning that the inspection trip of the company's directors fixed for today had been postponed on account of the president's health. Mr. Cassatt, the president, is steadily improving and is at his office daily.

BERLIN, Oct. 26.—The school house at Bendzikowo, Prussian Poland, was set on fire and burned to the ground yesterday by the explosion of a bomb. The outrage was presumed to have been committed by Poles, as a result of the action of the Prussian authorities, in requiring Polish school children to say prayers and recite the catechism.

SAN FRANCISCO, Oct. 26.—R. A. Crothers, publisher of the Bulletin, appeared in Judge Shortall's department of the police court this morning to answer to the charge of criminal libel, preferred by Abraham Ruef. Ruef and Sam Shortridge were on hand. On motion of defendant's counsel the case was continued to Thursday morning next, at 11 o'clock.

WASHINGTON, Oct. 26.—Dr. Charles Wardell Stiles of the public health and marine hospital service, today was named as one of the experts to be sent to Germany to investigate customs tariff complaints. James L. Gerry, chief of the customs division of the treasury department, and Mahlon I. Stone, one of the tariff experts of the department of commerce and labor, also have been selected.

PITTSBURG, Oct. 26.—Clifford Hope, the negro coachman formerly employed by Augustus Hartje, went on the stand in the criminal court today to defend himself from the charge of perjury. Hope iterates his first statements, damaging to the reputation of Mrs. Mary Scott Hartje. He went into details of the alleged interviews and also swore that the confession and retraction secured from him by the detective agency was made under compulsion, and while intoxicated.

CLEVELAND, Oct. 26.—The street car situation in this city assumed an acute phase this afternoon, when the police, acting under instructions from the city hall, suddenly stopped the operation of the cars of the Cleveland Electric railway company and suburban lines on Erie street, between Prospect street and Central Avenue. The action was taken because it is held that the franchise of the Cleveland Electric railway on Erie street has expired.

CAPE HAYTIEN, Oct. 26.—After the recent defeat of Dominican revolutionists near Monte Cristo by the troops of President Caceres, the greater part of the former surrendered and were pardoned. But a number, including Generals Guillito and Rivas and other leaders of the revolution, fled across the frontie rinto Hayti, where they joined General Navarro and started for Cape Haytien. They will embark here for some foreign country, as the government of Hayti will not allow the revolutionists to remain within this republic.

The Northern
Schlitz Beer on draught. o27tf

Trib triumphs over tribulations.

Leather Goods

Don't fail to inspect our stock of LEATHER GOODS which are both useful and ornamental

Sofa Pillows
Table Mats
Music Rolls
Photo Albums
Purses

All of them ready for use

Mott's Bazaar

CONTEST VOTING IS AT THE HIGH TIDE

Miss Avanzino Now Leads In the Second District ---Today Will Be Last Chance to Gain Special Offer Votes

Leaders in the voting today:
MISS LEITA PEEK, DIST. 1.
MISS CARRIE AVANSINO, DIST. 2.
MISS ANNA MACKENNA, DIST. 3.
MISS FLORENCE KENT, DIST. 4.

There are many more changes to be noticed in The Journal's popular voting contest, and one of those little surprises that has been mentioned from day to day was sprung when Miss Carrie Avansino of District No. 2 took the lead from Miss Ethel Zeigler, who has been at the top of the list for several days.

Miss Avansino cast 12,821 votes, and now has the lead of 2,777 votes in her district, but what does that amount to, when you stop to figure that the **special ballot**, good for 2000 votes are issued with each set of five new six months' subscriptions? This offer closes tonight and a large vote is being issued.

Miss Leita Peek remains in the lead in District No. 1, with 26,932 votes to her credit, with Miss Bridges only a few hundred votes behind.

Miss Fannie Dodd added a few more votes to credit and is now in line for high honors in this district.

Districts No.'s 3 and 4 remain the same as yesterday with a small vote cast, and there are no changes in the relative standing of the contestants.

Special Offer Closes Tonight

This evening at 7 o'clock the contest manager drops the flag on the close close of the special offer by which those entered in The Journal contest may obtain 2000 votes extra by securing a club of five new six months' subscribers.

The clubs of five can be varied according to condition. That is, ten three-month subscriptions, new, will be counted the same as five six-month subscriptions, also new. Only new subscribers are counted in the special offer, which, for liberality, has not been equalled in the contest.

The extra ballot good for 200 votes will be issued on Monday and the lucky ones winning the same can retain them until the close of the contest, November 24th.

REMEMBER YOU CAN TAKE THE TRIP ANY TIME YOU CHOOSE

DISTRICT NO. 1

MISS LEITA PEEK	26932
MISS FAYE BRIDGES	20603
MISS DELLA SKINNER	15961
MISS FANNIE DODD	12682
MISS OMA YOUNG	12681
MISS LILLIE BYRON	9893

DISTRICT NO. 2

MISS CARRIE AVANSINO	23442
MISS ETHEL ZIEGLER	14149
MISS DOTTIE TUNNEY	10731
MISS RUTH PENROD	11203
MISS ZUA HARDING	4761
MISS CLARK, 24 Moran Street	1765

DISTRICT NO. 3

MISS ANNA MacKENNA	17316
MISS HANNAH CHRISTENSEN	15789
MISS BESSIE AMBUR, Sparks	14021
MISS ADA RAINWATER, Sparks	11,093
MISS AMELIA VAN PATTON	5412
MISS NINA BLANCHARD, Sparks	3098
MISS MABEL DOLAN, Sparks	2507
Miss WEDA HIGHLEY, Sparks	2276
MISS LOTTIE HOUSTON, Sparks	2693
MISS LILA ABBAY, Sparks	2014

DISTRICT NO. 4

MISS FLORENCE KENT, Fallon	6896
MISS GEORGIE MAPES, Fallon	6431
MISS CARRIE SCHWEISS, Virgia	4433
MISS JULIA MULVANEY, Carlin	3263
MISS IRENE BARCLEY, Goldfield	3421
MISS McFADDEN, Goldfield	2161
MISS LIZZIE AUSTIN, Fallon	2041
MISS MIRA SANFORD, Fallon	2032
MISS MAGGIE DAY, Fallon	2032
MISS MABEL SIMPKINS, Fallon	2601

The Daily Journal's Voting Contest

Fill in the name of the lady you wish to vote for and the district in which she lives. Bring or mail to Manager Contest Department, care of The Daily Nevada State Journal, Reno, Nevada.

THIS COUPON COUNTS AS ONE VOTE FOR

MISS .....

District No .....

This Coupon not good after Saturday, November 3, 1906.

SUNDERLAND'S
The Store of Quality
Everything in the Furnishing Line

Ladies' Smart-Looking Well-Fitting Shoes

"Can I get fitted?" This question appeals to alive-buying ladies.

No lady who buys at Sunderland's ever complains about poor fitting shoes.

Every shape of foot provided for. Long, narrow shoes, short ones with high instep and slender shoes with arched instep in our stock supplies all kinds.

The leather is right; styles right; shoemaking right; everything right.

Hanan's, Witchert & Gardener and Vtz & Dunn, all high grade shoes, and other makes from $2.00 up

Well-Dressed Young Men---All Ages

Rarely do you meet a man who does not desire to be well dressed.

The art of proper dressing is in knowing how to secure that which gives the wearer an appearance of neatness and attraction.

Sunderland's clothing is never misrepresented. It looks as good as it wears; it wears as good as it looks.

Fall and Winter Clothing for Men, Young Men and and Boys, at prices ranging from $10 and up for Boys; and Men's, $15 and up. Whatever the price you get the quality.

John Sunderland, 219 Virginia Street Reno, Nevada
Everything In Men's Furnishings

BIG GERMAN DINNER

A big German dinner will be served at Eagles' Hall this afternoon from 4 until 7 o'clock. Wienerwurst, sauerkraut and kafee kuchen will be among the delicacies served.

Will Close Earlier

The druggists of Reno will close at 9 p. m. every evening except Saturday after October 28, 1906. o27w1

Hear the new Melodeon at the Palace Saloon.

We have the largest and most complete stock of carpets ever shown in Nevada. Brussels carpet sewed and laid at 75 cents the yard. A very handsome line of Linoleums laid at 75 cents the yard.

Credit if You Want It

John Breuner Co.

131-133 Virginia Street, bet. First and Second, Reno, Nevada.

ANNOUNCEMENT

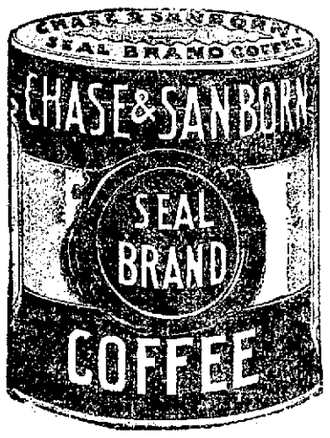

THE J. R. BRADLEY CO. are our *exclusive* selling agents in Reno. We do not sell or ship our goods to any other dealer, consequently their store is the only one at which we can guarantee consumers will receive our importations genuine and fresh.

CHASE & SANBORN,
September 30, 1906. Chicago, Ill.

BERQUIST & SKINNER
Have decided to carry a full line of
Ladies and Childrens' Shoes
in addition to their popular makes of
Shoes for Men
TRADING STAMPS GIVEN. REPAIRING OF ALL KINDS.
The Custom Shoe Store
(Fleischman's Old Store, 222 Virginia Street)

KIELY & ORMSBY
(Successor to M. J. KIELY)
FANCY & STAPLE GROCERIES
Fresh Fruits and Vegetables Every Morning
We Solicit Your Patronage
FRESH FISH EVERY FRIDAY MORNING
340 N. Virginia St. Phone 626

THE NEVADA PLANING MILLS COMPANY...
A. SPENSER, President and General Manager
Mill and Yard, North of N.-C.-O Shops. Office Rooms 7-8 Byrnand & Levy Building
LUMBER, BUILDING AND HOUSE FURNISHING MATERIAL, TURNING, SCROLL SAWING, ETC.
With all modern machinery we are prepared to turn out first class work at reasonable rates promptly

Convenient Location Cozy Rooms, 25c up
The WM. TELL HOUSE
Fine meals in Dining Room—First Class Bar in connection.
T. TOMAMICHEL, Sierra Street

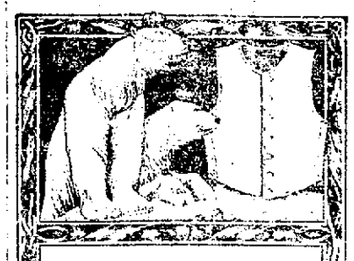

Keep your back—chest—and shoulders warm and you'll be warm all over.

Cold—damp—raw—days are mighty uncomfortable, and sometimes dangerous.

Frost King and Frost Queen Chamois Vests

will keep you warm and protect you. Better than an overcoat—and cheaper. We have all sizes and colors.

Don't Forget Your Phonograph Tickets

REESE & DUNCAN
Druggists
PHONE 169 : VIRGINIA ST.

Vice-President Fairbanks is enjoying his vacation down on the farm. So will you if you bring along with you one of our Fine Carriages. For good looks, durability and price they cannot be beat. We will fit you out with a rig of any kind. Run in to see us.

Flanigan Warehouse Co.

FRESH, HEALTHY MEATS
Best Procurable
Fresh ranch Eggs,
Tender Chickens,
We attend Phone with Promptness.
DIXON BROTHERS
Reno's Leading Butchers
COMMERCIAL ROW & SIERRA

Parry's Livery, Feed and Sale Stables
Fine turnouts of Saddle Horses, Buggies and Carriages, Stock Yards, Shipping Corrals and Scales; The only horse trading and sale market in town.
R. W. PARRY, Proprietor
FRED LEGARE, Manager of Sales Stables

..Walstab's New Hotel..
One of the finest places on the Pacific coast. The dining room is maintained in a first class manner. Billiard rooms and Bowling Alley. Rates reasonable, courteous treatment.
CHAS WALSTAB, Prop.
Harriman St. Sparks, Nev.

Becker's for Fine Lunches

Novacovich
GROCERIES
There's a satisfaction in knowing that when you buy groceries you are buying pure groceries.
Commercial Row

VENTURA HOTEL BAR
Stocked with the finest Liquors and Cigars in the market.
Wine Rooms in Connection

Roller Skating Rink
Open 10 A. M., 2 to 7 P. M. Competent instruction given morning and afternoon. Admission, afternoon 10c. Evening 15c. Ladies free, morning and afternoon.

NEWSPAPER ARCHIVE®

MAXSON SCORED BY SUMMERFIELD

"Every Person in Nevada Should Denounce Colonel Maxson, Regardless of Politics," Says Prominent Attorney

"Colonel H. B. Maxson, chairman of the Republican county central committee, should be condemned by every man, woman and child in the state of Nevada regardless of politics." said Attorney Sardis Summerfield yesterday. Summerfield is a member of the Republican state central committee. "His action in censuring the teachers in Reno's public schools, if true as reported, deserves the denunciation.

"Cafferata will be snowed under at the coming election. He has lied. He has told absolute falsehoods concerning the ownership of the house of ill fame on Second street. Cafferata has been engaged in this nefarious business for years. His past record insures his defeat. There are some things that a political party should avoid. Cafferata has transgressed. A search of the records in the county recorder's office proves that no others have a share in that den of vice he is erecting. The men he told his wife shared the responsibility with him are not guilty and he lied to her, too. He is doubly guilty."

That Maxson should take it upon himself to condemn the teachers who are members of the Century Club for denouncing Cafferata and asking for his removal from the Republican ticket, is looked on as highly improper. That the teachers, out of school, have as much right to discuss politics as any men's club is the opinion of Attorney Summerfield, and many others prominent in either political faith. Continuing, Summerfield said:

"In the government of Nevada the women have an interest the same as the men. Maxson exceeded his authority in attempting to intimidate them, if he did so as is claimed by the members of the Century club. In the action a spirit was shown that will do nothing but harm to the party he represents.

"Colonel Maxson may be deposed for his connection with such a nefarious move. I am not a member of the Republican county central committee but I am a member of the state central committee, and I think that Maxson may be asked to sever his relations with the Republican party committee for this.

"Colonel Maxson has become responsible for the public acceptance of Cafferata's house of ill fame as a thing to be deplored yet to tolerate. Instead of intimidating the good women of this city by threats in an attempt to silence the protest against this hell of iniquity, Colonel Maxson, in justice to his party and to his friends, should at least keep silence and not take it upon himself to help Cafferata gain public office.

"In school I believe that teachers refrain from expressing their political preferences. If they disregard this they should be gently reprimanded. But out of school it is their duty as good citizens to interest themselves in the government of the state. The teachers as members of the Century club have as much right to express their condemnation of the wrongs existing in the municipality as any other organization."

There was much discussion yesterday of the Century club agitation of the Colonel Maxson affair that almost every woman in Reno was incensed over the matter. As told in the Journal yesterday it is claimed that Colonel Maxson called a meeting of the board of school trustees recently and suggested to the members present to send a reprimand to the teachers warning them to keep out of politics.

G. W. Shutter-Cottrell is accused of approaching Attorney Summerfield with threats of various kinds relative to the latter's remarks relative to the Maxson-Cafferata affair. Summerfield acknowledged last night that Thursday evening he was engaged in heated discussion of the Cafferata affair, but he was not willing to discuss the matter at any length.

CANDIDATES STIR UP INCREASING INTEREST

BATTLE MOUNTAIN, Oct. 26.—The Democratic-Silver party nominees arrived in this place today, and everything points to a splendid meeting this evening. The course of the campaigners has led them along the line of the Southern Pacific eastward, and they are leaving in their wake the sentiment that they will win easily throughout this country.

An unexpected interest is being aroused in the campaign, which at first did not attract much attention in this section. The Democratic-Silver men have awakened the people here to the real and vital importance of the coming election on November 6th, and they will turn out to the extent of the full register and vote according to their beliefs.

Judging from the enthusiasm apparent here today and the reception accorded the nominees there is no question but that Battle Mountain will give them a splendid majority.

G. E. Alexander returned yesterday after several weeks spent in San Francisco. Mrs. Aleander will remain for a time in Los Angeles.

NEWSPAPER MAN IN RENO

A. J. McCarthy, a well known and pioneer newspaper man of this state and at present editor and proprietor of the Hawthorne Bulletin, was in Reno yesterday enroute from San Francisco to Hawthorne. He states that at least fifty men were on the train from San Francisco bound for the Walker river reservation opening, and that there is much interest in the event being shown in San Srancisco. He expects to enter the reservation at noon on the 29th and see what he can find.

About twenty years ago McCarthy was foreman of the Gazette in this city.

UNIQUE HEROINE IN SUCCESSFUL PIECE

A novel attraction announced for presentation at McKissick's Opera House tomorrow night is the Swedish American play "Tilly Olsen." The dramatists have rather slighted the fair sex hitherto in constructing dramas depicting phases of Swedish-American life. Their efforts have been directed solely to exploiting the characteristics of the sterner sex. In "Tilly Olsen" the central figure is a fair daughter of Scandinavia. She is young and winsome and not at all a caricature. She possesses some of the quaint traits of the Swedish race but she is Americanized sufficiently to prove an interesting type to playgoers of any nationality. The piece is essentially a comedy, the scenes are laid in the Northwest, partly in the country and others in the city of Minneapolis. There are four acts and eight scenes. The scenic investure is said to be elaborate and all scenes have been gotten up by Messrs. Hamilton & Moses, the artists of the Broadway Theatre, New York. The title role will be played by Miss Emily Erickson Green, an actress of rare merit in eccentric comedy roles, and the other characters will be in capable hands. "Tilly Olsen" should prove a novelty to theatre-goers.

NEW ADVERTISING MAN

Gray H. Beebe, formerly business manager of the Palo Alto Times and a member of the Fresno Republican staff, has arrived in Reno to do advertising work for the Nevada State Journal.

RETURNS TO RENO

John Nolon, accompanied by his wife and son John Jr., arrived from Manitou yesterday.

TOO LATE TO CLASSIFY

ASSAYER—Would like to meet thorough assayer, who is looking for job. Enquire Overland hotel, room 22-23. W. G. Sampsel o27tf

HALLOW'EEN SOCIAL IS GREAT SUCCESS

The young people of the Congregational church held a Hallow'een social last night in the basement of the church which attracted a large number of pleased visitors.

The parlors were beautifully decorated with long strings of bright hued autumn leaves, wierd countenances cut in pumpkins gleamed at eyes, nose and mouth from lighted candles inside; a fortune teller's booth and witche's tent; strings of apples which dodged about and eluded the frantic efforts of those who tried to bite into the fruit; all sorts of hallow'een games were enjoyed and refreshments were served. At this last attraction it became apparent what had become of the inside of the pumpkins which gleamed about the room. The pumpkin pies were like those mother used to make.

It was a happy gathering, and not the least of the enjoyable features was the candy booth presided over by university young ladies who looked as sweet as their wares.

The proceeds of the entertainment went into the fund of the Young Peoples Christian Endeavor Society of the church.

CROWD FROM CARSON TO SEE END OF CARNIVAL

"University Night" at the Carnival of Nations last night was attended by a large crowd and the proceeds from the entertainment will swell the cathedral fund. Meals were served in the dining hall to 350 people. The programme was frequently applauded.

Tonight the carnival will end. The women in charge expect that the largest crowd that has yet attended will be present. The prizes will be raffled tonight and the affair will close with a farewell speech by Father Tubman.

This Saturday afternoon at the Carnival of Nations will be "Children's afternoon," and a splendid time for the youngsters and their elders is arranged. As the last day of the carnival, and a closing event, it is expected that a large crowd will be in attendance to enjoy the attractions of the day and evening.

The Music

Little Willie Kroll, who played so sweetly a few evening's ago, has an orchestra of his own. And he leads it too. He stands with his tiny baton which he waves in true impressario style over his miniature orchestra of little folk, and the marvel of it is that he gets good results. The juvenile orchestra will play in the afternoon for the delight of the children who will listen with all their ears as Willie Kroll, six years old, leads the orchestra. His assistants will be little Miss Ethelwin and Dorothy Merchant. You see it is a tiny orchestra in point of numbers as well.

In the evening the programme under the management of Mrs. O'Rourke will consist of the following numbers:

1: Triumph March.
2: Raymond Overture.
3: Traviata selections.
4: Caprice, Sans Souce.

The orchestra under the direction of Professor Kroll is winning great applause nightly and the closing feast of music will be no letting down of the high standard of excellence.

Mrs. O'Rourke expressed herself enthusiastically over the success made last night by the Nevada Choral society which rendered two numbers. The appearance of the Choral society last night was in the nature of a debut, and showed what can be done by a good leader with comparatively untrained voices. The Choral society sang well, and is a credit to Reno which has long felt the need of some such institution. Mrs. Genevieve Wright, the director, was heartily congratulated upon the ecellent showing made by her singers.

BORN

MERY—In Reno, Washoe county, Nevada, October 26, 1906, to the wife of Joe F. Mery, a son.

COVERTLY WATCH MINERAL LANDS

YERINGTON "RUSHERS" CHARGE MINING COMPANIES HAVE AGENTS GUARDING CLAIMS UNTIL CONFEDERATES ARRIVE

That the large mining companies of this state have men already on guard in the Walker River Indian Reservation, covertly watching the claims they have staked on the rich mineral lands, is the charge of the prospectors camped on the borders of the promised land, says ex-State Senator W. C. Pitt, who returned from Wabuska yesterday.

"The crowds are dubious of the result of the operations of the wealthy mine owners," said Pitt. "They believe that many guards are standing watch over the lands and waiting until opening day when they will receive aid from confederates who will go in."

Pitt related that 2000 people from Montana, Utah, Idaho, California and the middle western states are gathered on the Yerington side of the reservation. In Wabuska he heard that the number is even larger.

The boat from Walker Siding, which is to be installed by the Walker Lake Transportation company, will sell seats for the initial trip to the highest bidder. The boat passed through Reno yesterday on two flat cars. It is stated that several others arranged to have launches on the lake the day of the opening, October 29, but, although they were shipped from the coast two days before the transportation company's boat, they have been sidetracked and they will not arrive until after the rush is over.

Pitt reported yesterday that the people at Yerington ridicule the rumors of much bloodshed as a result of the rush.

TAFT TO SPEAK ON LAW AND ORDER IN IDAHO

Rumors yesterday that Secretary of War Taft would participate in the campaign of the Republican party in Nevada during the next few days was current on the streets here yesterday, but Central Committee Chairman Turrittin stated that the report is false. However, Secretary Taft will speak at Pocatello, Idaho, November 2d. The next day Taft will speak at Boise.

It is said that Taft's coming to Idaho is the suggestion of President Roosevelt. Taft is regarded as President Roosevelt's most forceful advisor and he will preach the subject of law and order to the people of Idaho.

"I would certainly know if Secretary Taft were coming here," said G. W. Turrittin. "No arrangements have been made for his speaking here."

It is asserted here that Taft's visit to Idaho is for the purpose of reconciling the people to the action of the governor for the arrest of the miners for the alleged murder of ex-Governor Steunburg. Governor Gooding is prosecuting the men under arrest.

ENDORSES SPARKS

C. C. Goodwin, editor of the Salt Lake Telegram and a staunch Republican, comments in the editorial columns of his paper on the renomination of Governor Sparks of Nevada in the most favorable terms. Judge Goodwin is a pioneer and an old friend of this state and his endorsement of Governor Sparks is indicative of the prestige possessed by Nevada's chief executive. Goodwin says:

"Governor John Sparks was renominated by acclamation for governor of Nevada. That is a deserved compliment because Governor Sparks has made a good governor. He has conscientiously performed the duties of his office as God has given him to see his duty, and he ought to bring out all the strength of the party at the polls. He is a good governor, an honest man and is as genuine an American as walks the earth."

Stockholders Meeting

Notice is hereby given that a meeting of the stockholders of the Nevada Engineering Works, a corporation under the laws of the state of Nevada, will be held in the offices of the said corporation at Reno, Nevada, on Monday, the 5th day of November, 1906, at 3 o'clock p. m.

NEVADA ENGINEERING WORKS.
Reno, Nev., October 26, 1906. 27td

Trib cures sprains and burns.

SEE THE TRADEMARK

Registered U. S. Pat. Office

It Stands for the Finest Cocoa in the World

Made by a scientific blending of the best Cocoa beans grown in the tropics—the result of 126 years of successful endeavor.

A PERFECT FOOD

46 Highest Awards in Europe and America.

A new and handsomely illustrated Recipe Book sent free.

WALTER BAKER & CO. Ltd.
DORCHESTER, MASS.

30,000 ACRES TO BE THROWN OPEN

STILLWATER INDIAN RESERVATION WILL BE GIVEN TO SETTLERS ABOUT MAY 1, 1907, AND LANDS IRRIGATED

Owing to the delay in rounding up the Indians who hold homesteads in the Stillwater reservation, their relinquishments being necessary before the land can be taken over again by the government, the interior department announces that the reservation will be thrown open to entry. The date set for the opening will be probably May 1, 1907.

This reserve comprises 30,000 acres of rich agricultural land. It is located near Fallon, and the town of Stillwater is near it. The Carson river sink here has deposited for centuries alluvial soil that, when irrigated, will produce crops in abundance. The system of entry, while not officially announced, will be by the allotment methods and homesteads can be made.

W. C. Pitt, who is well acquainted with the country in the Stillwater reservation, said yesterday that the land is as fertile as any in the state. He stated that the Indians were alloted the lands by the homestead provision several years ago, but they have never lived upon it. The action of the government in throwing it open to entry is commended by Pitt.

Matthew Kyle reported yesterday that he has received no official news of the opening. He stated, however, that the opening could be announced through the land department and the information be unknown to his office. Kyle reported that he does not know the conditions of the opening.

The opening of the Stillwater reservation should not be confused with the opening of the Walker river reservation. The two reservations are located in entirely different sections of the state. While the Walker reservation is to b thrown open to the location of mineral lands, the Stillwater reservation will be for homesteaders.

ANOTHER STORY

Work started on the fourth story of the Clay Peters building on Virginia street yesterday. The Northwestern Construction company has the contract.

Trib is truly a good liniment.

3 Snaps

If taken at once—very desirable residence properties

J. C. Woodard
41 E. SECOND STREET

COLE'S
Hot Air Blast
Makes the Coal Pile Last

A HAT FULL OF COAL—COSTS 1 CENT—LASTS OVER NIGHT.

YOUR FIRE NEVER IS OUT IF YOU HAVE A COLE.

Ranges!!

MOORE'S PREMIUM AND MOORE'S RIVAL FOR WOOD AND COAL.

THE BEST FINISHED AND MOST DURABLE AND BEST BAKING RANGE IN THEMARKET.

PREPARE FOR WINTER NOW. WE HAVE THE LARGEST STOCK OF HEATERS AND RANGES IN NEVADA.

Reno Mercantile Co.
4-6-8 COMMERCIAL ROW
Telephone 236

Summer Time . . .

Calls for the Whitest Cleanest Clothes. Your Shirts, Collars and Cuffs will suit you if laundered by the

Reno Steam Laundry

Special Care to Ladies' fine garments. Phone 615.

The Owl Barrel House....

Kellog's L. A.; Hermitage, Old Crow, Guckenheimer Rye, Spring Hill, Oscar Pepper. : : : : : Fine Cafe in Connection.

BERGMAN & WILLIAMS, Proprietors

Reno's Daylight Store

Delivery

There is one thing about our delivery it is very prompt either by mail, express or in town.

The New Season's Newest Merchandise

Orders

All you have to do is to sit at home, phone or write your orders, to this store and they will have prompt attention.

In large assortment—the prices pulsating with economy, are being displayed at this store besides the large values in specials which are always offered to our many patrons.

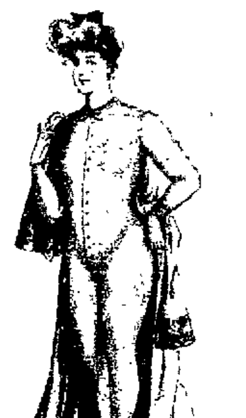

Manufacturer's Samples of Knit Underwear

Just for a few days we will offer one of the cleanest and most perfect assortments of sample underwear ever shown in Reno. This was a special buy from the Factory and in order to have a clean sweep we are going to make the line less than it would cost regular. There is so many different garments that we will omit most of the prices.

The Regular $1.75 on Sale at $1.32
The Regular $1.25 on Sale at 98c

Bed Sheets

One case of full size seamless bed sheets will be on sale for three days only. This sheet is soft finished and torn and hemmed made especially for us. Special 48c

15 Cent Towels 9 Cents Each

What is left of 100 dozen cotton clover leaf towels, good size, with soft finish. This is one of the best 15c towels on the market. Special, each, ... 9c

Mill Ends

100 pieces of mill end Tennis Flannel 6 to 10 yards in a piece and of the best colors. Now is the time to buy warm goods and this is a good one. Regular 10c. By the piece, yard, 7c

Tennis Gowns

Our assortment of Tennis wear is the best ever carried and to prove this we have taken the medium line of heavy gown and will place them on sale. The $1.50 kind at $1.12

Remnants

When in the store stop at the "Remnant" Counter and see some wonderful bargains that you can't afford to miss at the price.

Children's Hose

25 dozen heavy and medium ribbed children's school hose. This was a special buy by us and in order to show the quality they will be on sale. Regular 15c. Special, per pair, .. 11c

See our window display of winter underwear and ready-made wear which will be needed now.

Palace Dry Goods House

FREE DELIVERY TO SPARKS

211 Virginia St. Phone Main 769

Manheim's Candies Are Fresh and Pure

Political Announcements

Political Announcements Must be Paid For in Advance

JOHN S. ORR,
Regular Republican Nominee for
District Judge
Of the Second Judicial District, Comprising Churchill, Humboldt and Washoe Counties.

W. J. LUKE
Republican Nominee for
Assemblyman
From Washoe County.

DR. H. E. REID
Regular Republican Nominee for
Assemblyman

C. P. FERREL,
Republican Candidate for
Sheriff
Of Washoe County. Election, November 6, 1906.

JAMES T. BOYD,
Democratic-Silver Nominee for
State Senator
Of Washoe county, election November 6, 1906.

W. G. DOUGLASS,
Republican Nominee for
Secretary of State

ROBERT PARRY,
Republican Nominee for
State Senator
Of Washoe county, election November 6, 1906.

JOHN HAYES,
Democratic-Silver Candidate for
Sheriff

Insurance Warning

Policy holders, who unfortunately hold deferred dividend policies several years old which they wish to surrender, can make money by consulting me. I will explain why.

I Pay More Than the Company

I am not only prepared to give my clients the most improved and latest forms of insurance, but I am also prepared to serve policy holders who took out 20 year deferred dividend policies years ago and who now desire to secure the highest possible cash surrender instead of waiting for the long settlement period.

FRANK M. RAIFF
Life Ins. Expert
5 Journal Block

FRESH MEATS

WE are headquarters for ham, bacon and pure kettle rendered lard. Give us a trial order

Beef, Veal, Pork, Mutton and Fish in Season

RENO MEAT CO.
Reno and Truckee Markets

A. I. Smith F. Maas

The Elite

Phone 331

Bohemian Beer on Draught.

NewspaperARCHIVE® NewspaperARCHIVE®

Get Government Lands

By Locating Government Land Script

NO RESIDENCE OR CULTIVATION NECESSARY. You simply buy the land from the Government with script. Title attaches at once. I have script for unsurveyed land, and also townsite script.

R. H. PEALE — Arlington Hotel — CARSON CITY

SPARKS DEPARTMENT

OLD ENGINEERS TO WEAR GLASSES

A. I. York and Alex Pollock Leave for Ogden to Take Examination

Engineers A. I. York and Alex Pollock left yesterday morning for Ogden where they will take an examination to be allowed to wear glasses while on duty.

York and Pollock are among the oldest engineers on the road, having been with the company for many years. They are regarded as two of the best men in the service.

Failing eyesight has made it necessary for them to wear glasses, but before they can do this while on duty they must first pass an examination by the company physicians at Ogden and have their eyes fitted

Election Dinner

The ladies of the Methodist Church will serve an election dinner in Robison's Hall on the afternoon and evening of election day. The tables will be well supplied with delicacies and all are invited to partake.

A Social Dance

A social dance will be given this evening by the Good Time Club in Robison's Hall. Music will be furnished by Kroll's Orchestra and everybody is invited to attend.

SOLDIERS TEMPLE DEDICATED

VICKSBURG, Miss., Oct. 26.—The Illinois Memorial Temple, the tribute of that state to its soldiers, who fought in the siege of Vicksburg was dedicated at the Vicksburg National Military Park today, with elaborate ceremonies. The temple is a magnificent structure, consisting of a marble dome sixty feet high, and fifty-four feet in diameter, with flights of marble stairs leading to it. It cost $200,000. On the interior are inscribed in bronze the names of the 36,000 Illinois soldiers who were engaged in the operations which the Vicksburg National Park is intended to commemorate.

ICEMEN IN TROUBLE

TOLEDO, Oct. 26.—The civil court today upheld the decision of Judge Kincaid in common pleas court in the sentence he gave Reuben Lemon Hollin Beard and Jos. Miller, convicted of conspiracy in restraint of trade in the sale of ice. The men were sentenced to pay a fine of $2500 each and six months in the workhouse and if the supreme court affirms the lower court the ice men must serve their sentences. The circuit court also held the Valentine anti-trust law violated

ONE FACT CERTAIN

There are reasonable doubts about many statements, and as to the existence of some facts. There are so many errors and deceptions in the world that the timid and skeptical sometimes find it hard to believe anything they hear, and do not believe even what they see.

Concerning the fact, however, that Trib cures bruises and sprains, there is no doubt in the minds of those who have tried it, or have seen it tried. Nothing else ever used by the human family has such a good effect as Trib applied to a sprain or bruise.

Napoleon Bonaparte

showed, at the battle of Austerlitz, he was the greatest leader in the world. Ballard's Snow Liniment has shown the public it is the best liniment in the world. A quick cure for Rheumatism, Sprains, Burns, Cuts, etc. A. C. Pitts, Bolesom, La., says: "I use Ballard's Snow Liniment in my family and find it unexcelled for sore chest, headache, corns, in fact for anything that can be reached by a liniment." Sold by T. R. Cheatham, Reno and Sparks Drugstore, Sparks, Nev.

J. M. Bello & Co. make the best tamales in town. 119 Virginia street. **Phone Red 292.**

At the Golden is served juicy meats, game and fish.
Whatever it is, you can get anything you wish. o27tf

Barrel House Is the Place

Tasty meals, quick and clean at restaurant—everything in season. Finest liquors at the bar. o7tf

Hang "Sanitas" on your kitchen walls. Porteous Decorative Company.

Drawing instruments, paper, pencils, etc. Porteous Decorative Company.

Dr. M. R. Walker, O'Connor building, West Second street. Phone 479. o24m1

The Palace, a place to get a cool glass of good beer.

DELAYED TRAINS ARRIVE AT LAST

First Mail from Points East of Ogden Reaches Sparks Yesterday Afternoon

Trains from the east have at last begun to arrive and for the next few days the dispatchers and operators will be kept busy.

The fast mail train, carrying the first mail from points east of Ogden to reach here this week, passed through yesterday afternoon and the passenger trains came soon after.

It is thought that the storm east of Ogden has abated and that trains will run on the regular schedule from now on. Passenger traffic is expected to be quite heavy for the next few days.

"SHAVING" GOLD COINS

SEATTLE, Oct. 26.—Hundreds of five and ten dollar gold pieces are being "shaved" by some unknown man in this city. So well is the work done that it has escaped detection by some of the most experienced bank cashiers. The criminal is evidently shaving the coin by placing them in a lathe and carefully trimming off the edges without destroying the milling. Outside of making the edges of the coins a little thinner than the body the work of the criminal could escape detection by the most expert paying or receiving teller in the local banks. Captain Bell of the secret service division estimates that about 50 cents is being made from the $5 gold pieces and a dollar from $10 coins.

A WARNING!

Don't wait. Strike now. Put a little money in Reno real estate. See how all property is bound to go up. It's going up every day. Get something; no matter how little. Look at the past. See the future of Reno. Get a lot with a rent-paying house on it. Get a lot, anyway. Three snaps right now in the hands of J. C. Woodard, 41 E. Second St. o25tf

The laxative effects of Chamberlain's Stomach and Liver Tablets is so agreeable and so natural you can hardly realize that it is produced by a medicine. These tablets also cure indigestion. For sale by all druggists.

Go to the Snug Saloon

Don't forget the boys, Carroll and Seaman, and their fine ice beer, 231 N. Virginia St. o13tf

Viavi treatment is always reliable. See H. S. Hall about it. Office 323 W. Fourth street. o23tf

Rock Springs and Castle Gate Coal

A full ton of coal is you, right when

you order and pay for it, and that's what you get when the wagon hales from this yard.

O. G. BENSCHUETZ
Wholesale and Retail Dealer
Yards at Wieland's Brewery.

IF YOU WANT YOUR Clothes to Look Like New

LEWIN is the man who can do it for you.

STAR DYING AND CLEANING WORKS
111 Center Street, Reno, Nev.
Telephone 697

Ladies' and Gent's Garments Dyed, Cleaned and Repaired
Monthly customers attended to. All work guaranteed.
Gent's Suits Cleaned and Pressed $1.00

BRIEF MENTION OF PASSING PUBLIC

Those Who Come and Those Who Go to and from the Railroad Town

A. W. Steele made a business trip to Reno yesterday

Robert Appleton was transacting business in Reno yesterday.

Judge Daly was called to Reno yesterday on legal business.

Ben Pollock was among those who had business in Reno yesterday.

F. L. Bealer and wife were among those who visited Reno yesterday

F. E. Overmeyer is registered at the Wallstab Hotel from Sacramento.

Captain Wallstab made a business trip to the county seat yesterday.

H. B. Long of Pittsburg is among the numerous guests at the Wall stab Hotel.

Deputy Sheriff Branton was called to Sparks yesterday by the duties of his office.

James May, proprietor of the Palace Saloon in Reno was in Sparks yesterday on business.

Chief of Police Malay was called to the county seat yesterday by the duties of his office.

Trainmaster Stinson returned yesterday from an official trip to Carlin and Winnemucca

A. R. White of Rocklin is spending a few days in Reno on business and is registered at the Wallstab Hotel.

A Most Worthy Article

When an article has been on the market for years and gains friends every year, it is safe to call this medicine a worthy one. Such is Ballard's Horehound Syrup. It positively cures coughs and all Pulmonary diseases. One of the best known merchants in Mobile, Ala., says: "For five years my family has not been troubled with the winter coughs, we owe this to Ballard's Horehound Syrup. I know it has saved my children from many sick spells." Sold by T. R. Cheatham, Reno and Sparks Drug store, Sparks, Nev.

Have a Shine, Boss?

The Acme Bootblack stand—swellest shines in town—in front of new McCormack building, opposite depot. Wm. C. Norris, Prop. o20tf

Ranches and City Property

One of the best ranches in Washoe county, 230 acres, free water, all farm implements, house of 9 rooms completely furnished, barns and out buildings. A property we can recommend.

Ranch of 10 acres just outside the city limits, good house and barn, free water. A snap for a chicken or vegetable ranch. Half cash, easy terms.

Ranch of 130 acres 7 mile from Reno, well stocked, including hay implements, house barn and stock. We can sell for $15,000. Worth $20,000.

256 acres all improved, miles from Reno, free water well stocked, new house of 12 rooms, two new barns and out buildings, artisian well

A BARGAIN AT $25,000

Another ranch 1½ miles from Reno, 320 acres free water, well stocked, good house, all farm implements. Price $21,000

We have several stock ranches. In fact, we have any thing you might want in ranch or city property, improved and unimproved. We have some of the swellest building lots in the city. Houses from $1,000 to $10,000.

We have a great deal of property we do not advertise.

See
John T. Read & Bro
Room 7, Bank of Nevada Building

Wieland's Park

Sunday afternoon and Eve.
CONCERT AND DANCE
Eugene Wackerow
Musical Director of Louvre
Charles Acher
Volcalist and Humorist
New Dancing Floor. Chicken dinner. Dinner from 2 to 10. A Specialty Vienna Kitchen.

H. BADER, PROPRIETOR

This is Overcoat.... Weather

When the snappy mornings and evenings of October arrive, then is the time of Overcoats. We have what you want. They have that dressy, natty air that you always notice about the clothes of Good Dressers.

The prices of these Overcoats run from

$15.00 to $22.50

and they cant be duplicated anywhere else in Nevada at those prices.

Our winter suits and furnishings have arrived. They are the nobbiest you have ever seen.

J. Marymont Co.
211 Center Street — Reno, Nevada

DONNELS & STEINMETZ...

Corne Second and Sierra Streets
Reno, Nevada.

Deal in Furniture that will stand the rigor of Nevada's peculiar climate. Let them figure on furnishing your house and always be satisfied

Call and Inspect Our New Store

Autumn Models...

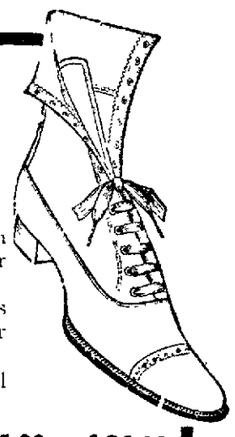

The approach of cool, crisp autumn weather forcibly suggests the need for seasonable footwear.

Our new models are artistic shapes made of soft glovelike leathers over comfortable and graceful lasts.

They come in patent kid, Vici kid and gun metal calf. Prices

$2.50, $3.00, $3.50, $4.00, $5.00 and $6.00

Cleator-Dexter Co.

WE'RE CROWING SOME!

"To buy clothes and toggery there's no place like the People's Store."

"To buy a fall suit for business or for dress there's no place like the People's Store."

"To buy a good pair of trousers for any purpose there's no place like the People's Store."

"To buy clothes for the boys there's no place like the People's Store."

Everybody Says It.....

"When looking for the correct hat, the latest tie or an up-to-date shirt there's no place like the People's Store."

The people's verdict pleases us—music to our ears. We appreciate the good things said of us, and so—we're crowing some!

The People's Store
200, 202, 206 Virginia St., Reno — Miners' Union Block Main Street, Goldfield

Poultry Food

Pure Raw Bone Meal, Dry Ground Bone, Dry Ground Tankage, Pure Meat Meal.

Nevada Meat Co., Cor. Alameda & 4th St. Phone 254

PALACE AND ARCADE CAFES
Sherman & Mitchell, Proprietors
Wedding Suppers and Banquets Served on Short Notice. Private Boxes. The Popular Meeting Place for the Traveling Public.

The Imperial
Mrs. F. W. Selfridge, Prop.

Most elegantly furnished rooms in Nevada. Steam heat, hot and cold water; baths and electric lights.

Corner Second and Sierra Streets, Reno Phone 931

Grand Theatre

Elegant Bill of Neat Vaudeville

The Greatest Bill That Has Ever Been Produced at This House
JOSEPH CULLAHAN
Presents Great Men, past and present. Special scenery, light effects and elegant wardrobe
THE FAMOUS TILLS
Marrionettes — A wonderful manipulation of Manikins on a miniature stage
MISS KATE HOPE KING
Singer, Dancer and Comedienne Par Excellence
MISS IRENE FRANKLIN
The Ever Popular Cornetist in Choice Selections
LEO HICKMAN
In a Catchy Picture Song
MOVING PICTURES
"The Masqueraders"
"The Night of the Party"
Both good and full of comedy

Admission 25c
Balcony 15c
Reserved 35c
Matinee .....10c and 20c
Matinee—Saturday and Sunday doors open at 2:30 performance at 3:00
Evening—Doors at 7:30 performance at 8:00

Carnival of Nations

Opens at Eagle Hall, Virginia and Second Streets

Oct. 22 to 29

All the Nations Will be Represented

Tour of the World, Fare 25c

Proceeds will be devoted to the fund for building a beautiful stone and brick church to replace the Catholic edifice recently destroyed by fire.

Music and Literary Program

Will be a feature each evening, and dancing to a fine orchestra will also be an attraction. Supper will be served nightly from 6 o'clock until 9.

BUSSES for Moana Springs
leave
GRAY, REID, WRIGHT'S Store at
9 a. m.
10 a. m.
1:30 p. m.
2:30 p. m.
7:30 p. m.
Round Trip 25c

There Is a Pleasure In Driving...

We make a specialty of good rigs. Our stables are fireproof. Best care given to boarders. We also furnish hacks, busses and funeral turnouts.

THE OVERLAND STABLES
SHORT BROS., Proprietors
Phone 163 — Lake Street

EAT AT The Cottage Restaurant
Douglass Ave

NEWSPAPER ARCHIVE®

Sister Frances Wins an Event on Long Island

NEW YORK, Oct. 26.—Jamaica results:—

First race, six furlongs:—Lotus, won; Bertha E., second; Quadrille, third. Time, 1:13 2-5.

Second race, mile and a sixteenth:—Sister Francis, won; Water Grass, second; Nellie Burns, third. Time, 1:49 1-5.

Third race, mile and a furlong:—Johnstown, won; Chalfonte, second; Penrhyn, third. Time 1:55.

Fourth race, mile and a sixteenth:—Rye, won; Wes, second; Time 1:47 3-5. Two starters.

Fifth race, mile and one half furlongs:—Clara P. won; Lady Vincent, second; Sally Preston third. Time. 1:07 2-5.

Sixth race, 5 1-2 furlongs—Waterbury don; Mosley, second; Gilsey, third. Time, 1:09 1-5.

LATONIA RACES

CINCINNATI, Oct. 26.—Latonia results:

First race, 6 furlongs—McCord won; Field Lark, second; ing Pepper, third. Time, 1:14 4-5.

Second race, 5 1-2 furlongs—Emma V. won; Buren Arnold, second; Veneto, third. Time, 1:09 4-5.

Third race, mile—McIlvain won; Joe Coyne, second; Tartan, third. Time, 1:41.

Fourth race, 7 furlongs—Darthula won; St. Noel, second; Ben H. Cramer, third. Time, 1:28 3-5.

Fifth race, 6 furlongs—Lexioline won; Tanager, second; Grace Kimball, third. Time, 1:14 4-5.

Sixth race, one mile—Elliott won; Red Thistle, second; Donfonso, third. Time, 1:42 3-5.

SEATTLE GOOSE-EGGED

FRESNO, Oct. 26.—Hoag pitched a shut-out game against Seattle today, allowing but three scattered hits. Fresno made two runs by clever base running, and by getting two hits and a sacrifice hit. Score:

	R.	H.	E.
Seattle	0	3	0
Fresno	2	5	1

Garvin and Blankenship; Hoag and Hogan. Umpire—Mahaffey.

FRISCO 4; ANGELS 2

LOS ANGELES, Oct. 26.—Although the locals surpassed the visitors both in the number of hits and in fielding, they were unable to connect consecutively with the curves of Brown and Iost. Score:

	R.	H.	E.
Los Angeles	2	7	1
San Francisco	4	4	3

Bergman and Eager; Brown and Spies. Umpire—Derrick.

OAKLAND 6; PORTLAND 3

OAKLAND, Oct. 26.—Although Portland started in with two runs in the first inning today, Oakland batted Schimpff for twelve hits and defeated the northern team by a score of 6 to 3. Score:

	R.	H.	E.
Portland	3	8	1
Oakland	6	12	0

Schimpff and Donodue; Graham and Bliss. Umpire—Perrine.

FIVE CHARRED BODIES REMOVED FROM RUINS

KANSAS CITY, Oct. 26.—Five bodies were recovered today from the ruins of the chamber of commerce building in Kansas City, Kansas, which was destroyed by fire yesterday and it is now learned that at least eight persons lost their lives in the fire.

The body of Charles Lynch, a laborer, was recovered late today.

The body of Edward Winslow, his wife and two daughters, were recovered earlier in the day.

Eight persons are still missing.

The other bodies removed today although badly charred, were identified as follows:

Edward Winslow, aged 42 years, city solicitor for the Nelson Morris Packing company.

Mrs. Edward Winslow, his wife.

Mabel Winslow, aged 9.

May Winslow, aged five. The daughters of Mr. and Mrs. Edward Winslow.

The body found yesterday and supposed to be that of D. R. Young, was today positively identified as the remains of Patrick McGuire, aged sixty-five, a retired locomotive engineer. Young is counted among the missing.

BONAPARTE BLOCKED

VALLEJO, Cal., Oct. 26.MAt a special meeting of the city trustees last night, the only action taken was to submit an amendment raising liquor licenses from $250 per year to $400. Mayor Madigan desires drastic action to reduce the number of saloons, but is supported only by Trustee Brownlee. The points in the secretary of the navy's letter, asking that the number of saloons be reduced, and all be closed at midnight and on Sunday's have not been acted upon, although he desired immediate action, which is blocked by a majority of trustees.

HOW TO TEACH CHILDREN

BATTLE CREEK, Mich., Oct. 26.—Addressing school teachers today, at the annual convention of the Michigan State Teachers Association, President Ellsworth Lancaster, of Oliver college, declared that children should be at least eight years old before taking up school work, and contended that there should be but four years instead of eight, before the pupil entered the high school. Hygiene, he said, is a more important subject than either geography or arithmetic for the children to master, and arithmetic should not be studied until children have reached their thirteenth year.

Go to the Golden to get a square meal, For from Thomas you'll always get a fair deal. o27tf

Pyrography goods—large stock. Porteous Decorative Company.

3 Snaps

If taken at once—very desirable residence properties

J. C. Woodard

41 E. SECOND STREET

Nelson and Gans Fighting Photos to Show In Reno

Billy McClain, manager of the Gans-Nelson fight pictures, arrived in Reno last night to make arrangements for the display of the pictures which have been waited for so long by the sports who saw, and the sports who didn't see, the Goldfield mill.

According to accounts of the pictures written in Los Angeles and other places they were shown, it appears that the alleged foul of Nelson's was indeed an undeniable fact, and the moving films, thrown on the screen justify all that Gans' admirers claim for him.

The interest that attaches to the pictures is keener on account of the statements made for the press all over the country by Nolan and Nelson, both of whom claim vigorously that the Dane was "robbed." But the picture, like figures, cannot be expected to lie, and their coming to Reno will be watched with interest by sports generally.

It is planned to show them here next Saturday, and a matinee will probably be given for the benefit of the ladies who will wish to see the reproductions of the great fight.

RACE FOR CUP

NEW YORK, Oct. 26.—The Evening Post today says: There will be no race for that historic mug in the summer or early fall of 1908, unless the New York Yacht Club refuses to meet the challenger, a fraction of half way, which is deemed unlikely. Both the foregoing statements may be accepted as coming from the best sort of authority.

A called meeting of Reno Lodge 13, F. & A. M., will be held Saturday evening October 27th at 7:30 for the purpose of work in the F. C. degree. Sojourning brothers are invited.

o27t1 S. M. JAMISON, Sec.

The Golden Grill is the place to eat. If anyone asks you, it can't be beat o27tf

Hear the new Melodeon at the Palace Saloon

Wooden articles for pyro burning. Porteous Decorative Company.

'Varsity Rugby Team to Play Rest of Squad

The varsity football team will play the balance of the football squad this afternoon on the university campus. It is expected that about twenty-five men will line up against the regular fifteen, which represented Nevada in the game with Stanford last Saturday. The 'varsity team is showing up fine, and an interesting game is looked for.

The game will be called at three o'clock, and the general public is invited to witness the contest.

An effort is being made to get a game with Stanford in this city on November 17. The Stanford team is willing to come, and all that stands in the way is the financial condition at the University.

Next Friday night the Nevada team will leave for Berkeley, to meet the University of California team next Saturday afternoon.

The following players who were in the game with Stanford have been granted a reward for their work:

Perini, Davidovich, McMullen, St. Clair, Powers, Opdyke, Folsom, Selby, Smith, Houlihan and Leavitt.

FOOTBALL TOMORROW

Reno's Young American football players will meet an eleven from Sparks at the State Park Sunday afternoon at two o'clock. The railroad town's team is composed of workers in the apprentice shops. The aggregation from Reno is a picked team. Captain Rice will lead the Sparks eleven, while Captain Horton will command the players from here.

Elegant New Bath Room

The finest, newest, cleanest and most complete porcelain baths are now found at the Palace Barber Shop on Commercial Row. The new bath rooms are dandies—just what Reno has needed for a long time. Hereafter this will be a drawing card at this well known tonsorial parlor. Come and see them. o27t1

CHAMPION GOLFIST

PHILADELPHIA, Oct. 26.—Mrs Ronald H. Barlow of the Merion Cricket club, today won the golf championship of Philadelphia, defeating Mrs. Frances Griscom, Merion Cricket club, by 1 up.

Gans Signs for Finish Battle With Herman

CHICAGO, Oct. 26.—Articles of agreement for a finish fight between Joe Gans and Kid Herman of Chicago were signed here today. The terms are 133 pounds, two hours before the fight, the winner to receive sixty-five per cent, and the loser thirty-five per cent of the purse, the fight to take place before the club offering the largest purse.

Nolan, the manager of Battling Nelson, met Gans a short time before the signing of the agreement betwgn Gans and Herman, and opened negotiations for a fight between Gans and Nelson.

Gans insisted on 133 pounds at three o'clock, and Nolan declared that the same weights must govern as at the last fight in Goldfield.

Gans turned his back on Nolan and commenced to talk with Herman's manager who was standing close by.

Both Gans and Herman say they favor Siler for a referee

IS YOUR AIM WORTH 50 CTS?

Then why not cure that sprain? Use Trib. Buy of druggists.

The waiters all struck, but Thomas didn't care.
The good work went on, in serving his bill of fare. o27tf

Sheepskins for pyro work. Porteous Decorative Company.

Buffalo Is Good for You

Delicious Flavor

THAT delicious flavor of Buffalo is the product of the choicest Barley and the best Hops—there are none better than we use—then the beer is thoroughly matured. Healthfulness and flavor together in Buffalo

New Brew—Bohemian

Buffalo Brewing Co.

Sacramento

A. M. BRITT, Agent

A MATTER OF HEALTH

ROYAL

BAKING POWDER

Absolutely Pure

A Cream of Tartar Powder free from alum or phosphatic acid

HAS NO SUBSTITUTE

Sweater Talk

ALL kinds of fancy Jersey Sweaters for men and boys, all styles and colors—wool and worsteds. If you have any peculiar sweater ideas come here and we thing we can satisfy you. If we have not got what you want in stock, we will order you one from the mills and have it knit in any combination of colors you desire.

Men's Sweaters $1.50 to $5.00

Boys' Sweaters 50 cts. to $2.00

We have the best assortment of sweaters in our windowof any other place in town. Come and have a look at the window.

H. LETER, The Clothier

14 COMMERCIAL ROW, RENO

FURS! FURS!

Before buying your Furs do not overlook seeing our line. Remember when buying a Scarf or Fur Coat there is a vast dfference between furs. Ours are the dependable kind made from choice, selected skins and made by first-class furriers. We have now in stock

$10,000 WORTH

All personally selected with the greatest care and attention.

Fur Neck Scarfs $3.50 to $75.00
Near Seal Coats 40.00 to 75.00

We also have in stock Persian Lamb Coats, Sable, Mink, Astracan, Grey Krimmer, Natural and Blended Squirrel.

Genuine Seal Skins $50 to $100 Each

H. FRALEY,

The Only Exclusive Outfitters for Women, Misses and Children

RENO PHONE 17 TONOPAH

The Crystal

For a bottle of high grade Scotch whisky try the celebrated King Edward Scotch whisky Sold by Thyes & Reese, Crystal saloon a28m2

PUBLIC AMBULANCE

Public ambulance. Phone 1100. People's Hospital, 353 North Virginia street. O4m

There is No Advertising

in what we print—it's simply what happens in our business system. Read this as you would an article of news. Be curious—doubt us. Give us a trial order and satisfy yourself. You know what good laundry work is.

TROY LAUNDRY CO.

'Phone 371

Now Is the Time

To have your wagon tops, buggy tops, storm aprons and side curtains made, and be prepared for the rain this winter.

THOMAS J. TREICHEL

229 SIERRA STREET, RENO

Phone 1131

Shorthand

learned right will bring you big, round gold pieces, and plenty of them. Only one place to learn right, that is

Atkinson's Nevada Business Institute

RENO, NEVADA

Virginia Market

Wholesale and Retail Butchers

229 VIRGINIA ST.

ALL KINDS OF MEAT, POULTRY AND FISH.

SAUER & STEFFAN

Phone 1185 Proprietors

J. R. Bradley Company's Specials

FOR

Friday and Saturday, October 26th and 27th

Kindly bear in mind that prices given here are for *Spot Cash* only

17 lbs Dry Granulated Sugar $1.00, regular 14 lbs

1 Sack Dry Granulated Sugar $5.60, regular $6.25

1 Sack Fancy Northern Flour $1.45, regular $1.60

3 Bunches Large White Utah Celery for.....25c
Regular 15c Bunch.

1 qt Fancy Cape Cod Cranberries for.....15c
Regular 20c.

1 doz. Fancy Port Limon Bananas for.....35c
Regular 50c.

Ham, Bacon, Lard

Fancy Eastern Ham.....17c. lb
Regular 18c lb

Fancy Eastern Breakfast Bacon for...18c.
Others charge 19c lb

One 5 lb Pail Pure Leaf Lard for 65c
Others charge 75c

One 10 lb Pail Leaf Lard for $1.30
Others charge $1.50

Extra Specials

8 lbs Cane Granulated Sugar for 50c
Regular 7 lbs

1 Bottle Hire's Extract of Root Beer 15c

One ½ Gal Can Maple Syrup for 60c
Regular 75c

2 Qt Bottles of Sierra Beer for 25c

One pkg Gold Dust 20c
Regular 25c

5 Bars of Pure Naptha Soap for 25c
Regular 3 bars

1 Box (3 bars) Toilet soap 15c
Regular 25c

3 Double sheets Tanglefoot Fly Paper 5c
Regular 5c sheet

Pickles and Olives

1 Pt Fancy Queen Olives for 20c
Regular 25c

1 Pt Fancy Ripe Olives for 20c
Regular 25c

1 Qt Sweet Pickles for 25c
Regular 35c

Canned Fruits

1 Can Fancy California Table Pears for 20c
Regular 30c

1 Can Fancy California Table Peaches 20c
Regular 25c

One 16 oz Bottle Long's Jam for 20c
Regular 30c

One 20 oz Bottle Long's Preserves for 30c
Regular 40c

Canned Vegetables

1 Can Chile Con Carne for 10c
Regular 15c

1 Can Fancy Eastern Corn for 10c
Regular 15c

1 Can Fancy Eastern Peas for 10c
Regular 15c

1 Can Fancy Eastern String Beans for 10c
Regular 15c

3 Cans Imported French Peas for 50c
Regular 25c can

1 Can Imported Mushrooms for 20c
Regular 30c

Canned Meats and Fish

1 Large Can Chicken Loaf for 10c
Regular 15c

1 Large Can Ham Loaf for 10c
Regular 15c

1 Can Imported French Sardines for .. 10c
Regular 15c

1 Can Melrose Pate for 15c
Regular 20c

1 Can Veal Loaf for 10c
Regular 15c

1 Can Chipped Beef for 10c
Regular 15c

1 Can Fancy Cove Oysters for 10c
Regular 15c

1 Can Fancy Salmon for 10c
Regular 15c

1 Can Fancy Soup for 10c
Regular 15c

1 Can of Minced Clams for 10c
Regular 15c

4 Cans of American Sardines for 25c
Regular 10c Can

Farinaceous Goods

1 Sack Fancy Northern Flour for.....$1.45
Regular Price $1.70.

5 lb Pkg Wheat Flakes, (prize in pkg) 30c
Regular 40c pkg

4 Pkgs Fancy Corn Starch for 25c
Regular 10c pkg

Tea and Coffee

One 3 lb can M. J. B. Coffee for 95c
Regular $1.10

1 lb Chase & Sanborn, Mocha & Java 25c
Regular 30c lb.

One 5 lb Box Fancy Japan Tea for $1.25
Regular $2.00 box

Specials Extraordinary

10 Bars Fancy Laundry Soap for.....25c
Regular 6 Bars

17 lbs Dry Granulated Sugar for $1.00
Regular 15 lbs.

5 Bars Swift's Naptha Saop (same as Fels) Fels), for 25c
Regular 3 Bars

2 Bottles Fancy Stuffed Olives for.....25c
Regular 20c Bottle

J. R. Bradley Company

Plaza and Virginia St., Reno, Nevada

NEWSPAPER ARCHIVE®

MANY RAILS IN SOUTHERN CAMPS

STEAM ROADS BUILDING INTO DISTRICTS WHICH ONLY SHORT TIME WERE REMOTE FROM TRANSPORTATION TRMINALS

A new railroad station, express and telegraph office have been erected at Amargosa, the shipping point for Greenwater. It is a real, wooden building.

Water Station

At a depth of 10 feet water was struck in the L. V. & T. railroad well at Beatty. It is practically an underground lake and will be pumped to a tank near the depot for railroad purposes.

Borax Railroad

Borax Smith's railroad has been completed north from Ludlow on the Santa Fe 80 miles. A big force is working in the Amargosa Canyon. Over 400 teams are working, and the force will be increased with cold weather. It will reach the Lila C mine before Christmas, and Beatty 60 days later. The road will run within 16 miles of Greenwater and will soon reach that point.

Bullfrog-Goldfield

About 600 men are pushing construction on the Bullfrog-Goldfield toward Beatty, as shown on our Bullfrog map. The track from the north has reached Thorpe's wells, and will soon be built down the Amargosa to Beatty and Bullfrog. It is less than 40 miles away. A station is to be established at Thorpe's, diminishing the wagon road travel by half. Mining developments in that vicinity demand a shipping point. The Bullfrog-Goldfield road in connection with the L. V & T. will make a through north and south line through Beatty.

Freight Rates

The Clark railroad company has made the same rate from Las Vegas to Beatty, Gold Center and Rhyolite on all classes of goods. On lumber by carload it will be 40 cents per hundred from Las Vegas and 25 cents more from Los Angeles—total of 65 cents from Los Angeles to Bullfrog district

Short Notes

The construction by the Clark railroad of side tracks, depots, watering and freighting stations, shops and round house, and the big Y shows the standing of Beatty as a railroad point. And two other railroads coming.

Right of way has not yet been secured for the Clark railroad through Rhyolite, which will delay construction.

The Clark people are preparing to secure right of way through Goldfield for the L. V. & T

Superintendent Grace and Chief Engineer Maguire will soon make Beatty headquarters.

Five new locomotives have been ordered for the L. V. T. R. R.

Only forty days, and passengers can travel from Tonopah south to Los Angeles via Goldfield-Bullfrog railroad, connecting with the Clark road at Beatty.

The Brock road is not making any noise, but within sixty days will be running trains into Beatty.

INCORPORATION IS OF GIGANTIC INTERESTS

The Boston Tribune publishes an article outlining a proposed consolidation of the Clark-Gates and Schwab-MacDonald copper mines at Greenwater and the incorporation of a gigantic company, with a railroad to Amargosa river, where a smelter will be built convenient to the Tonopah & Tidewater and Las Vegas & Tonopah railroads. It is said that H. H. Rogers, the Standard Oil magnate, is interested in the proposed deal and will have a representative on the directorate in the person of A. Kilburn of the National City Bank of New York.

Warning to Hunters

Anyone caught hunting on my ranch will be arrested. J. J. Tomamichel. o24w

Window shades, curtain rods and poles. Porteous Decorative Company.

Many new things in wallpapers. Porteous Decorative Company.

PRICE OF STOCKS RENO EXCHANGE

Columbia Mountain was one of the stocks which yesterday showed the bull impulse in mines. It sold for 50 as against 48 on Thursday. There were 2500 shares changed hands yesterday at the advanced figure. Atlanta has risen from 34 to 39, and at the latter figure 5500 shares were sold yesterday on the floor of the Reno Stock and Bond Exchange in the morning, 1000 more in the afternoon, when continued buying carried the price up a notch further to 49 at which price 3000 shares were sold. Gold Anchor at 61 was firm; Red Top Extension was strong at 12, at which price 5000 shares on informal session and 2000 shares in the afternoon session were disposed of. Ohio, Booth, Blue Bull, Dixie and North Star were some of the stocks to reel the impulse of lively trading and advancing price Following are the quotations for the day:

Montana Nevada	3.75	
Tonopah Extension	5.75	6.12½
MacNamara	.82	
Midway	2.80	
Belmont		7.00
North Star	.47	.48
Ohio	.27½	.28
Rescue	.21	.22½
California	.11½	.12½
Golden Anchor		.62
New York		.30
Jim Butler	1.50	1.70
Cashboy	.15½	.16
Great Western	.04	.05
Home	.21	.22
Monarch Pittsburg	.10	.12
Golden Crown	.24	.25
Sandstorm	.71	.73
Red Top	2.52½	2.60
Mohawk	7.37½	7.62½
Columbia Mountain	.48	.50
Jumbo	2.65	2.75
Jumbo Extension	.58	.59
Vernal	.08¼	.09¼
Goldfield	.75	.76
Kendall	.63	
Booth	.65	.66
Blue Bull	.16½	.18
Adams	.10	.11
Silver Pick	.93	.96
Black Butte Ex	.03½	
Blue Bell	.07¾	.09
Dixie	.08½	.09½
St. Ives	.58	.60
Conqueror	.13½	.15
Lone Star	.13¾	.14½
Potlatch	.10½	.13
Nev Goldfield	.49	.55
Atlanta	.39	.40
Great Bend	.47	.50
Empire	.03	.04
Red Top Ex	.12	.12¾
Diamondfield	.37	.38
Daisy	.79	.81
Laguna	.82	.84
Great Bend Ex	.16	.17½
Great Bend Annex	.13½	.14
Com. Fraction	1.40	1.50
Oro	.23½	25
Crackerjack	.09	.11
Dimondfld Triangle	.20	.25
Nevada Boy	.09	.09½
Black Butte Bon	.05½	.07
Little George	.06	.01
Original Bullfrog	.14	.15
Bullfrog	.43½	.45
Montana Bullfrog	.08½	.10
National Bank	.50	52
Amethyst	.58	.62
Gold Bar	1.27½	1 30
Bullfrog Victor	.11	.15
Denver B. F. Annex	.23	.27
Tramp Con	1.75	
Golden Sceptre	.49	.51
Yankee Girl	.14¾	.15½
Homestake Con	1.12½	
Montg. Mountain	.50	
Bullfrog Daisy	.38	.42
Nugget	.09	.11
Manhattan Con	.74	.80
Manhattan Mining	.11¾	.12½
Gold Wedge	.14¼	.14¾
Manhattan Dexter	.52	.53
Little Joe	.04	.05
Manhattan Crescent	.10½	.12
Little Grey	.25	
Man. Cowboy	.08	.11
Broncho	.12	.13
Pine Nut	.17½	.19
Jumping Jack	.52	
Yellow Horse	.04½	.05
Stray Dog	.61	.63
Indian Camp	.72	
Goldyke	.17	.20
Rocky Hill	.18	.19

REPORTS GOOD VALUES IN PEAVINE DISTRICT

J H. Baker, manager and superintendent of the Great Updyke Mining company, which is operating in the Peavine district near this city, was an arrival in Reno yesterday and reports most favorably on the appearance of the properties belonging to the company.

LARGE DEALS ARE BEING MADE IN WONDER

The official announcement of the big deal on the Higgins' property, negotiations for which have been pending for several weeks, will interest the hundreds of Goldfield, Tonopah, Salt Lake and Reno mining men who are interested in this camp. While there is nothing spectacular about the operations of C. C. Higgins in Wonder, his success has been such as to link his name with this marvelous camp indelibly. Beginning with the Wonder rush in the latter part of May of the present year, he has conducted a series of mining coups that have brought him financial reward in large installments. His success dates from the 30th of May, when he located the "Heart's Desire" group of claims, almost adjoining the "Big Wonder." These locations were made while the hills were alive with prospectors, and the best ground supposed to have been staked off, and the result shows that Mr. Higgins showed excellent judgment in laying out his ground, as he did also in staking out "The Dawning" claims. The locations were made in the name of Higgins and W. H Clark, and the properties are worth a big sum of money today. For the former group there are several standing offers, while the latter is much coveted ground.

But it was in the prospect work that Mr. Higgins demonstrated his effective perseverance. Having secured his locations he set out to study the district, which he did systematically; it was largely due to his efforts that the "west side" came into prominence quickly, although it was at first a neglected part of the district. As a result of Mr. Higgins' work the hills were soon swarming with prospectors, and such properties as the "Golden Dawn," "Colorado," "Spider" "Wash" and "Rich Gulch" came into public view, and many experts have lately declared that with the exception of the Wonder mine, the "west side" offers the choicest properties of the district, rivaling the earlier sensational strikes close in on the Wonder property.

After weeks of painstaking prospecting Higgins made his big strike, and gave to the district the famous "Billy the Kid" group and the "Marie" group, which are situated about three miles west of the town of Wonder and about one-fourth mile from the new town of Redtop; they are also about one mile southeast of the "Spider" and "Wasp," the bonanza property of "Billy" Douglass, of the Tonopah Midway. A quartz ledge prominent, though not bold, croppings, traverses these two groups, covered with overflow of andesite at intervals, and it is difficult to understand how the original locators overlooked the proposition; nevertheless they did, and it remained for Mr Higgins to observe this, and also to find the ore shoot at the surface. Rock, rich with horn silver, was found as float and also in place, on the "Billy the Kid," "June Rose No. 1," and "June Rose No. 3," while the ledge is easily traceable through both groups, varying in width from six feet to a maximum of 12 feet at an intersection with a second ledge on the "June Rose No. 3" near the line of the "Marie No. 1." A series of assays, numbering 30, gave returns varying from $55 to $1185 to the ton. Then followed the startling discovery that the location monument of "Billy the Kid" was built of rock that assayed $375 per ton. To further demonstrate his ignorance of the real value of his property the locator of the group sold the eight claims to Mr. Higgins for the insignificant sum of $250. By this time the news of the strike leaked out, and it required quick work on the part of Mr. Higgins to acquire a three-fourths interest in the "Marie" group for $1000, which was also a snap at the price, in the light of subsequent developments.

About two months ago W. F Collins, an English mining expert made a report on the "Billy the Kid" and "Marie" groups that caused the owners to demand a big price in cash, which placed it beyond the reach of many who were negotiating for their purchase. In the meantime Mr. Higgins started a shaft, which developed a strong body of rich ore at the 40-foot level, assaying $278 per ton, at this point the vein is about seven feet wide, and the pay streak is 12 inches wide, from top to bottom of drift.

Finally a combination sufficiently strong to handle the proposition was interested and the official announcement is made today that Marvin Ish and associates of Goldfield have just placed to Mr Higgins' credit in Goldfield the sum of $37,000 in cash for a deed; 100,000 shares of the stock also goes to the seller This is the second largest deal ever made in the district, and will be followed by great developments. The eight claims changing hands in this deal comprise the "Billy the Kid" group.

Another deal has just been closed by Mr. Higgins, in which he parted with three-fourths interest in the "Marie" group of three claims, the extension of the "Billy the Kid" vein, for a consideration of $10,000 and 100,000 shares of stock in the "Marie-Wonder Mining Company," the corporation that has been organized to take over and work the extension ground.

With a bank account of $50,000, 200,00 shares of stock and other interests that will make him an additional fortune. Mr Higgins announces his intention of establishing a home at Reno, and devoting his time to mining. With the same perserverance that has brought him success in Wonder district, his future is a promising one.

Wonder, Nev., Oct 24, 1906.

MUSIC FOR PUBLICATION

Mrs. W. McClure Gotwaldt, formerly Miss Rose Carlotto Mitchell of Carson City, is preparing for publication some delightful guitar solos of her composition. Her music is original, well written and full of melody. Within the limits of the instrument for which she writes her harmonies are varied and interesting, and the selections will doubtless take well.

TRIB

is not advertised to cure everything. It does all that is promised for it. The six-ounce bottle of this good liniment sells for 50c.

Wanted

Middle aged saleswoman; good position. Address P. O. Box 48. o23tf

Chamberlain's Cough Remedy

A Safe Medicine for Children.

In buying a cough medicine for children, never be afraid to buy CHAMBERLAIN'S COUGH REMEDY. There is no danger from it, and relief is always sure to follow. It is intended especially for coughs, colds, croup and whooping cough, and is the best medicine in the world for these diseases. It is not only a certain cure for croup, but, when given as soon as the croupy cough appears, will prevent the attack Whooping cough is not dangerous when this remedy is given as directed. It contains no opium or other harmful drugs, and may be given as confidently to a baby as to an adult.

F. M. CROCKER OSCAR J. SMITH.

F. M. Crocker & Co.

BROKERS

MEMBER RENO STOCK EXCHANGE.

Orders for the purchase or sale of Nevada Stocks Solicited

ROOM 3, 204 VIRGINIA STREET RENO, NEVADA

FIFTEEN PER CENT NET.....

We offer for sale a stock ranch and Equipment which has paid for the last three years

15 per cent net on $200,000

The property consists of 17,500 acres of land, including river bottom, alfalfa and meadow land and selected range lands in Elko and Humboldt counties. There is an abstract of title and the property is free of all incumbrances.

THE STOCK CONSISTS OF

14,000	Ewes	7,000	Lambs
200	Rams	5,500	Yearlings
24	Work horses and mules	30	Saddle and pack animals
1	Pure Bred Draft Stallion	100	Well bred cattle
75	Mules	50	Brood Mares with colts

50 Range Horses

EQUIPMENT

12	Wagons	20	Sets work harness
20	Sets Buggy harness	3	Derricks and horse forks
1	Gang plow	1	Disc plow
1	Ditcher	3	Fresno scrapers
4	Mowers	2	Rakes
5	Buck rakes	2	Plows
2	Harrows	1	Disc harrow

1 Grader.

Besides teaming and packing equipment, camp outfits, tools, implements, chickens, hogs and everything that goes to make up a

FINE STOCK AND SHEEP RANCH

This is the *real opportunity* for the right people. The railroad construction, mining activity and general business awakening make a splendid HOME MARKET FOR ALL THE PRODUCTS OF THE PLACE.

For full particulars, price and terms, call and see

J. A. BONHAM & SON

Real Estate and Financial Agents

14 East Second Street, Reno

MAKING GOOD

The Bullion Mining District, Lander County, Nevada

Eleven actual producers of rich gold and silver ore in a camp less than a year old.

::: LANDER :::

The town of the new district, centrally located with an abundance of pure running water

::: DAILY STAGES :::

From Beowawe, a station on the Southern Pacific midway between Reno and Ogden

Information relative to the price of lots cheerfully furnished by addressing

The Lander Town Company
Beowawe, Nevada

W. S. MONTGOMERY.....PRESIDENT
GEORGE BERTSCHY.....VICE PRESIDENT
L. E. C. HINCKLEY.....TREASURER
T. P. RIGNEY.....SECRETARY

Walker River Indian Reservation

THIS RICH MINERAL COUNTRY WILL SOON BE THROWN OPEN TO THE PROSPECTORS

Buy your outfit at Schurz, in the heart of the Reservation. We carry tents, pack outfits, camp stoves, hardware, groceries, hay, grain, lumber and in fact everything that the prospector and miner requires.

Bedrock Prices

R. C. DYER

POST TRADER AND GENERAL OUTFITTER.

Schurz Nevada

HOTEL McCORMACK

STRICTLY TRANSIENT HOUSE

First-Class and Modern Opposite Depot Reno, Nevada

Notice!

Office of Selby Consolidated Mining and Milling Co.,
228 Center St. Phone 1186.
Reno, Nev., Oct. 25, 1906.

SUBSCRIBERS to stock in the

Selby Consolidated Mining & Milling Company

who have not yet paid for their stock are hereby notified that their subscriptions at 20 cents per share will be cancelled if not paid up by November 1, 1906.

C. J. BOWER, Secretary.
PETER J. SOMERS, Pres.

Bank of Nevada

RENO, NEVADA

G. F. Turritin.....President
M. Scheeline.....First Vice-President
P. L. Flanigan.....Second Vice-President
R. C. Turritin.....Secretary-Cashier
H. Lewers.....Assistant-Cashier

Directors

Daniel Meyers, G. F. Turritin, A. G. Fletcher, P. L. Flanigan, Moritz Scheeline, R. L. Douglass and Henry Anderson

PAID UP CAPITAL, $600,000

Accounts of Banks, Corporations and Individuals received on the most favorable terms.

3½ Per Cent Per Annum Paid on Time Deposits

Buy and sell exchange on all principal cities of the United States, Canada, Asia, Europe and Africa.

Messrs. Scheeline and Osburn are resident agents for 16 Fire Insurance Companies, the total assets of which are $217,040,081.

Safe Deposit Boxes for rent, prices according to size, varying from $3 to $12 per annum.

WE SOLICIT YOUR BUSINESS

Savings Department

Our Savings Department accepts deposits of $1.00 and upwards, paying 3½ per cent per annum thereon.

Washoe County Bank

RENO, NEVADA

Capital Fully Paid Up.....$500,000.00
Surplus Fund.....100,000.00

A GENERAL BANKING BUSINESS.

Exchange Department

Issues Travelers and Commercial Letters of Credit, Drafts and Money Orders available in all parts of the world.

Savings Department

Pays interest at rate of 3½ per cent per annum on deposits.

Insurance Department

Insures property against loss by fire, representing the leading fire insurance companies.

George W. Mapes.....President
M. E. Ward.....Vice-President
F. M. Rowland.....Vice-President
C. T. Bender.....Cashier
George H. Taylor.....Assistant Cashier
Fred Stadtmuller.....Second Assistant Cashier

DIRECTORS

Albert M. Ward, D. A. Bender, A. H. Manning

WE SOLICIT YOUR BUSINESS

FARMERS AND MERCHANTS NATIONAL BANK

RENO, NEVADA

CAPITAL.....$200,000

U. S. DEPOSITORY

Oil Rates

Have been settled. We are in a position to furnish oil in any quantity. Wood and Coal being at a premium, it will pay you to put oil burners in your furnaces.

C. O. D. WOOD & COAL CO.
327 East 4th St. Phone 557

Get Your

PLUMBING

Done by

Hamp, Simas & Company

Careful Work Guaranteed.

BACK OF BANK OF NEVADA
PHONE 752

Sacramento Beer Hall....

Headquarters for all Miners and Mining Promoters. No Savarac Club—Only Straight Goods.

BECKER & HUBER

Get a New Dress for Your Horse...

Our new stock of harness and fittings is now here. Drop in and see it.

LENT & HANSEN

Reno Stock Brokerage Co.

Bankers and Brokers

(Successors to The J. M. Fulton Brokerage Co.)

Listed and unlisted stocks bought and sold. Information furnished regarding Nevada mines.

PROMPT SERVICE

Bedford-McNeil Code—Phone 430 232-234 Center St.

EBEN TWADDLE, President; H. P. KNIGHT, Vice President and Treas.; F. J. WILLARD, Secretary and Supt of Mines; CHENEY, MASSEY & PRICE, Attorneys.

GOLDEN EAGLE MINING CO.

Incorporated under the Laws of Nevada, October 17, 1906.

CAPITALIZATION $1,000,000. Properties near North end Spanish Springs Valley now being developed.

$60 Ore at 8 ft. and Growing Richer

Only a few Thousand Shares of Stock to be Sold at 15c

Tremendous Deposits in Copper, Gold and Silver.

Home Office---207 Clay Peters Building, Reno, Nevada

John Wieland's Extra Pale Lager Beer

Strictly Union Labor Made

Anheuser-Busch St. Louis Bottled Beer. Fredericksburg, San Jose. Agents for State of Nevada for Shasta Mineral Water.

O. G. SENSCHUETZ, Wholesale Dealer, Reno Nevada.
TELEPHONE, MAIN 551.

S. J. HODGKINSON

DRUGGIST

All Prescriptions Carefully Compounded

CHOICE PERFUMES

Complexion and Sachet Powders, Toilet Soaps, etc., etc.

VIRGINIA STREET, RENO

NEWSPAPERARCHIVE®

LONDON SETTLES IN SPLENDID SHAPE

Wall Street Defers Acting Trading Until News is Received of Outcome on English Bourse—Traders Still Seem Discouraged

NEW YORK Oct [illegible]—Considerable speculative liquidation occurred in the stock market today although the latter part of the day was marked by a decrease of pressure and substantial recoveries to the highest of the day. The early selling was not attributed especially to London but the recovery set in about the time trading for the day was over in that city. Attention was paid to the London market for the conclusion of periodical settlement there which occurred today and which carries over stock market accounts for another two weeks. Fears of financial trouble in connection with the conclusion of the settlement proved unfounded, only one small failure being reported. The recovery in this market was partly due to relief over this news. The morning fall in prices did not become precipitate but was impressive for the steady stream of selling orders and the apparent lack of any supporting orders. The selling had the advantage of considerable advance in prices at the opening to start from and the recovery made net gains for the day. On the decline [illegible] many portions of the list fell through the low levels touched in the disorderly break [illegible] Saturday thus confirming the common assumption of a tendency of prices to sag slowly after a first rally from a sharp break until the low level is touched again.

The political outlook and the discussion of labor difficulties on [illegible] systems were given some part in the discouragement manifest in the speculative tone. Preliminary estimates point to a [illegible] return but the publication of the [illegible] did not check the recovery in the market. The interior has evidently drawn heavily on resources by the express movement [illegible] balance by the New York banks on that account being figured in the neighborhood of [illegible] while the sub treasury operations have withdrawn from the banks [illegible]

The cash losses thus indicated would not leave much of the surplus of $6 [illegible] over the legal reserve shown by last Saturday's bank statement. [illegible] was transferred to this city from San Francisco through the sub treasury today but this is on account of Australian gold [illegible] and is subject to repayment to the government [illegible] also that loans have expanded materially during the week [illegible] for speculative use in the stock market [illegible] taking up obligations transferred [illegible] London market.

Call loans continued easy [illegible] seeming imposition of the [illegible] some [illegible] of demand in the foreign exchange market with the completion of the London settlement but rates were well maintained. The [illegible] slow [illegible] prices [illegible] again [illegible] last night [illegible] the closing was rather [illegible] but was [illegible] slightly below the highest [illegible] touched on the recovery.

[illegible] total sales par value [illegible]

United States bonds were unchanged on call.

Call Money Firm

NEW YORK Oct [illegible]—Money on call firm [illegible] per cent. Ruling rate [illegible] closing [illegible] per cent offered at [illegible] per cent. Time loans strong 60 days [illegible] per cent 90 days [illegible] per cent [illegible] months [illegible] per cent.

Big Gold Shipment

NEW YORK Oct [illegible]—The sub treasury today has received a telegraphic transfer of $[illegible] Australian gold from San Francisco. This represents gold imported under the [illegible] arrangements [illegible] and leaves some six millions [illegible] yet to [illegible]

Metal Market

NEW YORK Oct [illegible]—Copper and lead [illegible] unchanged.

Grain and Provisions

CHICAGO Oct [illegible]—Influenced by small receipts in the northwest the wheat market opened fairly [illegible] but weakness developed after the first minutes of trading, [illegible] prominent commission houses. During the remainder of the session sentiment [illegible] always inclined to the bear side although a fairly steady feeling prevailed at the close. The market was affected by the news from Argentina. Whether there was [illegible] favorable for the growing crop [illegible] weakening factor [illegible] wheat made by a St Louis trade journal. This claimed that the crop is progressing well and is in a good condition. The market closed fairly steady. December [illegible] unchanged at [illegible] closed at [illegible] a net loss of [illegible]

The attention of traders was attracted to the corn market late in the day because of a sharp advance in the price of the December delivery following urgent covering by shorts. The market closed strong [illegible] higher at [illegible]

Trading in the oats pit was extremely quiet and the tone of the market was steady. December closed unchanged at [illegible]

Provisions were fairly steady because of a 5 cent advance in the price of live hogs. At the close January pork and lard [illegible] and ribs were [illegible] higher.

Chicago Livestock

CHICAGO Oct [illegible]—CATTLE—Estimated receipts [illegible] Slow and weak beeves [illegible] cows and heifers [illegible] stockers and feeders [illegible] Texans [illegible] westerns $[illegible] calves [illegible]

HOGS—Receipts [illegible] Market strong to cents higher mixed and butchers $6 [illegible] good heavy $6 [illegible] rough heavy [illegible] light [illegible] pigs [illegible] bulk [illegible]

SHEEP—Estimated receipts 1,000. Market strong. Sheep [illegible] lambs $[illegible]

Wool Market

ST LOUIS Oct [illegible]—Wool steady medium grades combing and clothing [illegible] light fine [illegible] heavy fine [illegible] tub washed [illegible]

Reno Weather Report

Weather [illegible]

Yesterday's observations at the local office U S weather bureau. Maximum temperature [illegible] degrees. Minimum temperature 33 degrees. Mean temperature [illegible] degrees which is [illegible] degrees above normal.

Accumulated excess of temperature since the first of the month 38 degrees.

Accumulated excess of temperature since the first of January [illegible] degrees.

Accumulated deficiency of precipitation since the first of the month 0 18 inches.

Accumulated excess of precipitation since the first of January [illegible] inches.

H P [illegible]
Official in charge

NEW SHOE STORE ON SIERRA STREET

The Popular Price Shoe Store is now newly opened at 226 Sierra street by Wm M Flett. A full line of men's and boys' shoes and all kinds of shoe repairing will be done at reasonable prices. Shoes also made to order. J H Hamp well known in the local shoe trade for years will manage this new concern and all patrons are guaranteed reliable goods and careful attention. o12m

Meeting of Stockholders

Notice is hereby given that the annual meeting of the Olinghouse Consolidated Mining and Milling Company will be held at the office of the company at Olinghouse, Nev, on the 10th day of November A D 1906 at 2 p m for the purpose of electing the directors for the ensuing year and for the transaction of such other business as may properly come before such meeting.

o24w2 T O CARMAN Sec

FUN FOR THE OTHER FELLOW

You pay cost and the other fellow dances with your girl while you sit back, a wall flower, because you can't waltz. In four one hour private lessons I make you as good a waltzer and two step dancer as the other fellow. Address Professor Flores, general delivery, Reno, Nev. 23w

CLASSIFIED ADVERTISEMENTS

NOTICE—All classes of legitimate advertisements not exceeding four lines inserted for 50 cents a week

HELP WANTED

COOK WANTED—Young or middle aged lady wanted to cook for family first class wages to right party. Phone 2[illegible]7 box 538 o17w2

WANTED—Wood cutters to cut 1[illegible] cords of cedar yellow pine and douglas fir at $1 [illegible] per cord. Address Utah Construction Co Cromberg Cal [illegible]

WANTED—First class waitress apply at Walstab hotel Sparks o2[illegible]

WANTED—Girl to work in dining room. Apply William Tell hotel [illegible]

WANTED—Lady to sew on draperies and lace curtains. John [illegible] Co [illegible]

WANTED—One girl to take care of and one girl to do dining room work. Good wages good home. Monroe House North Center street [illegible]

HELP WANTED—Cook and a dish washer apply Delicatessen [illegible] West Second St o2[illegible]

WANTED—Chambermaid wanted at [illegible] McConnell [illegible]

WANTED—Girl to work in [illegible] Apply Reno Steam Laundry [illegible]

WANTED—Cashier [illegible] references. Address [illegible] Journal Office [illegible]

SITUATIONS WANTED

A REFINED woman who is a good nurse and housekeeper would like a position to take care of an invalid or infant. Best references. Address [illegible] o1w

WANTED—By woman to do work by the day [illegible] Call or address [illegible] Winter [illegible]

WANTED—By capable woman a position as housekeeper. Address Mrs M [illegible] Lake St Reno [illegible]

A WOMAN wishes work by the day sweeping house cleaning and washing. Call at [illegible] East 4th St after [illegible] evenings o2[illegible]

WANTED—By refined lady of middle age [illegible] housekeeper [illegible] Address [illegible] 810 [illegible] Falls [illegible]

[illegible]

WANTED—Capable man wants work as carpet layer and general house and office cleaning. Inquire [illegible]

WANTED—TO RENT

WANTED—[illegible]

WANTED—Two furnished rooms [illegible] on suite [illegible] West Second St [illegible]

WANTED—Furnished house close in. Must be strictly modern. Parties have no children. Best of references given [illegible] Hotel [illegible]

WANTED—MISCELLANEOUS

WANTED—The Reno Creamery Company wants your cream. Highest cash price paid for product. Butter made by scientific process. Take money with your cows and receive square treatment. o16tf

BIDS WANTED—Bids for putting in foundation walls (stone or concrete) to Odd Fellows Temple corner [illegible] and Center Sts in accordance with specifications on file at W E Schmitz and [illegible] grocery store 25 E Second St will be opened at the office of the association [illegible] on or before 1st [illegible] I Sedgwick secretary I O O F Building Association o14td

WANTED—[illegible] Journal office [illegible]

EMPLOYMENT OFFICES

RENO EMPLOYMENT AGENCY—C D Virgilio 128 Commercial Row will furnish all kinds of help for railroads and mines. Phone 620 dltf

JAPANESE EMPLOYMENT OFFICE—All kinds of labor furnished at short notice. M Matsumoto proprietor, 266 East Second Phone Main 5[illegible] mltf

ROOMS TO LET

FOR RENT—Two sunny front rooms furnished for housekeeping, also 1 room house furnished. Inquire at [illegible] Scott St. Phone 511

FURNISHED ROOMS—Nicest rooms in Reno furniture new house is modern. Splendid location southside three blocks from Riverside hotel. Weekly rates [illegible] South [illegible] street [illegible]

FOR RENT—Furnished rooms for gentlemen only bath light and hot water heat [illegible] Virginia St [illegible]

WANTED—To rent two or three furnished housekeeping rooms close in. Apply Mrs Reed 4[illegible]3 N Virginia [illegible]

ROOMS FOR RENT—Dollar and a half and two dollars per week. Comfortable outside rooms with bath hot and cold water, phone electric lights next door to Ventura hotel 4[illegible] Peavine St phone 60[illegible] o23w

FOR RENT—Furnished rooms for housekeeping. Inquire [illegible] West Sixth street o2[illegible]

ONE FURNISHED ROOM for gentleman cent ral electric lights hot and cold water and heat. Apply 41 E Second St o2[illegible]w

FOR RENT—Front bay window suit of housekeeping rooms with private bath and woodshed. No children. Rear suite of housekeeping rooms [illegible]60 Lake St [illegible]

FOR RENT—Sunny room nicely furnished in quiet neighborhood. Inquire [illegible] St o2[illegible]w

FOR RENT—Furnished bed room also three rooms partly furnished. Very close in. Electric lights and phone. No children [illegible] West [illegible] St [illegible]

FOR RENT—Two furnished rooms single or en suite 111 West [illegible] St [illegible]

LARGE well furnished room with privilege of bath phone [illegible] Commercial [illegible]

FOR RENT—Furnished room with stove. Inquire [illegible] Commercial Row [illegible]

ROOM AND BOARD

GOLDEN EAGLE—Only family hotel in Reno American and European plan elegant rooms day 50 cents week $2.00 up meals [illegible] cents hotel refurnished with comforts of a home Sierra st, J H Bridges, proprietor [illegible]

VENTURA HOTEL AND ANNEX—[illegible] and 438 Peavine st 100 rooms under new management the largest and best equipped family hotel in Reno large elegantly furnished outside rooms with free baths [illegible] per week [illegible] a night positively the best 25 cent meal in the city everything modern clean and up to date. [illegible] proprietor [illegible]

FOR SALE—REAL ESTATE

TEN ROOM strictly modern house lot 50x140 only two blocks from university this also includes all the furniture which is entirely new and up to date. See Hibbard & Turner o2[illegible]

FOR SALE—Three building lots located at corner of Sierra and Eighth St for sale. Inquire at office of W F Mitchell Co or 80[illegible] Sierra St o1[illegible]tf

FOR SALE—Saloon at Gardnerville new town site of Minden but a few blocks away doing good business good reasons for selling. Newly fitted papered and painted. Has stock of liquors two pianos good bar fixtures etc price complete with one year lease $1500. Rents for $35 per month. For further particulars address the Owl Saloon Gardnerville Nev s26tf

FOR SALE—760 acre ranch 7 miles from Reno. This is one of the best equipped ranches in the state. Olwell & Brannen 32 E Second street o19tf

FOR SALE—REAL ESTATE

HOTEL FOR SALE—Without question the finest hotel property in Nevada house of 50 rooms elegantly furnished and surrounded by beautiful grounds containing 2 acres fronts on three of Reno's best streets as follows 4th St 300 feet Lake St 200 feet Center St 300 feet great chance to subdivide lots will pay entire purchase price leaving all room required for hotel now doing a prosperous business and sole reason for selling is owner's wish to retire; one half of purchase price must be in cash easy payments for balance. This property has 300 feet frontage. Address MRS J DONAGHY Reno Nev s[illegible]tf

FOR SALE—Three chicken ranches close in improved. Olwell & Brannen [illegible] E Second street o1tf

FOR SALE—[illegible] modern fine [illegible] Olwell & Brannen [illegible] Second st [illegible]

FOR SALE—[illegible] in the Pacific Heights addition. Will exchange for [illegible] Olwell & Brannen [illegible] Second St [illegible]

FOR SALE—A bargain lot in Wells addition [illegible] Hibbard and Turn[er] [illegible]

FOR SALE—On [illegible] installment [illegible] Hibbard [&] Turner [illegible]

FOR SALE—[illegible] city lots [illegible] investment [illegible] Olwell & Brannen [illegible]

FOR SALE—[illegible] building on [illegible] Olwell & Brannen [illegible] Main [illegible]

FOR SALE—[illegible] Virginia [illegible] Hibbard & [Turner] [illegible]

FOR LOT [illegible] near Newlands Heights [illegible] Hibbard & Turner [illegible]

HERE is a [illegible] the blocks from [illegible] school house [illegible] Hibbard & Turner [illegible]

FOR SALE—New house of eleven rooms with modern conveniences centrally located. Inquire at 1[illegible]7 Mill street j12tf

FOUR ROOM house [illegible]

A THOROUGHLY modern [illegible] [illegible]

WANTED—REAL ESTATE

WANTED—[illegible]

WANTED—[illegible]

WANTED—[illegible]

WANTED—[illegible] o2[illegible]w

FOR SALE—MISCELLANEOUS

FOR SALE—A good paying business general line of merchandise consisting of [illegible] the agency for W L Douglas shoes central location on Main St. Will sell at inventory price $1000 cash. Address P O Box [illegible] Tonopah s[illegible]tf

FOR SALE—New Home Domestic and White sewing machines all makes rented and repaired. J S Eissner 360 North Virginia Corner Fourth Phone Main 1570 m[illegible]tf

FOR SALE—70 Cotswolds and 10 Shropshire bucks. Call [illegible] Virginia St [illegible]

FOR SALE—[illegible] two year old [illegible] [illegible]

FOR SALE—Good paying business [illegible] Tonopah Nevada [illegible]

FOR SALE—One of the best paying [illegible] [illegible]

FOR SALE—[illegible] Second St [illegible]

FOR SALE—[illegible] business [illegible] Olwell & Brannen [illegible] Second St [illegible]

FOR SALE—[illegible] building [illegible] Mrs [illegible] [illegible]

FOR SALE—[illegible] harness [illegible] Peavine St [illegible]

FOR SALE—Horse [illegible]

FOR SALE—[illegible] buckskin mare [illegible] [illegible] 7th St o2[illegible]w

FOR SALE—[illegible] saloon business [illegible] Inquire at this office [illegible]

FOR SALE—3 bays slot [illegible] Will earn $[illegible] per month. [illegible] Ventura hotel [illegible]

FOR SALE—[illegible] tons of good alfalfa and timothy hay. Inquire [illegible] West Fourth St o2[illegible]w

FOR SALE—Two lady's railroad ticket. Address Chicago care Journal [illegible]

FOR SALE—[illegible] single harness [illegible] steel and rubber tired buggy [illegible] camping wagon [illegible] small safe and upright piano [illegible] Inquire Perry's stables [illegible]

LOST

LOST—Small black purse somewhere between Palace Dry Goods store and McCollough drug store. Finder please return and receive reward o2[illegible]w

LOST—M W A watch charm between Grand theater and Center St. Leave at this office o2[illegible]w

LOST—One [illegible] shoe between University Hill and downtown. Please return to [illegible]

LOST—Small roan mare with part of harness [illegible] Chas C [illegible] street o20w

LOST—Near corner Third and Washington streets a heavy black red and yellow plush buggy robe. Please return to [illegible] Washington St and receive reward [illegible]

LOST OR STOLEN—Gents bicycle No [illegible] Lake street. Finder please return to this office and receive suitable reward o24w

LOST—Small black purse in Palace Dry Goods store. Finder please return to this office and receive reward [illegible]

STOLEN—Black and tan [illegible] stolen. Liberal reward [illegible] answers to name of Tootsie [illegible] [illegible] barber shop [illegible]

FOUND

FOUND—A rosary. Owner can have same by proving property and paying for this ad [illegible]

SECOND HAND

JUST PHONE 9[illegible]1 for Nevada Junk Company. We pay the highest prices for all kinds of junk. If you want to buy or sell anything call at 254 Lake or phone 507 j15tf

LARGE stock of new and second hand furniture always on hand. Clark & Herzing furniture dealers, 307 Sierra St. j16tf

SECOND-HAND CLOTHING—If you wish to buy or sell new or second hand clothing call at the Truckee Clothing Store 27 West Second Street, O'Connor Block. Highest prices paid for second hand goods of all kinds. Phone 365 m30tf

MUSIC TEACHERS

G W PARKMAN—Teacher violin, mandolin, guitar bands and orchestra. 25 West Second Street. 15tf

Call at Ludwig Sach's Music Studio for Vocal and Piano Lessons 12[illegible] E Second Street, Reno, Nev tf

MONEY TO LOAN

THE CITY LOAN CO 27 Virginia Street Phone Main 4[illegible] is the recognized bank of the wage earner. It advances its funds to all reliable salaried employes just on note returnable in easy weekly or monthly payments to suit the borrower, get our rates and terms if in need j28tf

TO LOAN—We have $5,000 to loan on Reno realty. P O box [illegible]

WINDOW CLEANING

BEST IN RENO—Window and house cleaning. Sam Polano Company. Phone 7[illegible] Office 132 Virginia Street. 11atf

MISCELLANEOUS

WANTED—Team and buckboard suitable for prospecting, also outfit. Apply this office [illegible]

STOCK companies incorporated. If you have stocks or bonds for sale let me try to sell them for you. George M Kellogg [illegible] Fillmore Square Buffalo [illegible]

[illegible] SHOOT—The Sparks [illegible] will hold a [illegible] Sunday afternoon at 1 o'clock [illegible] Sparks. The public is in[vited] [illegible]

THE world moves so does Hale's [illegible] & Storage Company, baggage and [illegible] movers packers and shippers. Office [illegible] Hotel opposite Depot. Phone Main [illegible]

FOR SALE—An established [illegible] Olwell & Brannen [illegible]

[illegible]

A NEW [illegible] the Methodist church [illegible] November [illegible]

LEGAL ADVERTISEMENTS

Delinquent Notice

[illegible] Mining Company location of principal place of business [illegible] Virginia [illegible] Washoe County Nevada.

Notice is hereby given that there are delinquent upon the following described stocks on account of assessment No [illegible] levied on the 15th day of August 1906 the several amounts set opposite the names of the respective stockholders as follows to wit

D W Rubson	[illegible]	1[illegible]	$12 00
James T [illegible]	[illegible]	[illegible]	[illegible] 00
Martin [illegible]	[illegible]	[illegible]	1[illegible] 00

And in accordance with law and an order of the Board of Directors [illegible] many shares of each parcel of such stock as may be necessary will be sold at public auction at the office of the Secretary of the company [illegible] Virginia street Reno Washoe County Nevada on Saturday the 10th day of November [illegible] to pay delinquent assessment thereon together with costs of advertising and expenses of sale. [illegible] Board of Directors.

ADOLPH [illegible] MANHEIM
Secretary

tf

ASSESSMENT NOTICE

Orr Ditch and Water Company location of property Washoe County Nevada. Place of business Reno Nev.

Notice is hereby given that at a meeting of the board of directors of the above named company held on Saturday Sep [illegible] 1906 an assessment (No [illegible]) of fifteen cents per share was levied upon each and every share of the capital stock of said corporation payable immediately in lawful money of the United States to the treasurer of the Washoe County Bank. Any stock upon which the assessment shall remain unpaid on Monday October [illegible] 1906 shall be deemed delinquent and will be advertised for sale at public auction and unless previously paid will be sold by the secretary at the office of said company on Thursday the first day of November 1906 at 3 p m of said day to pay the delinquent assessment together with costs and expenses of said sale.

By order of the board of trustees
(Signed)

C GULLING
Secretary

a21td

Notice of Dissolution of Co-Partnership

State of Nevada County of Washoe ss.

Notice is hereby given that the co-partnership heretofore existing between [illegible] Perkins Oliver and Gulling at Reno Nevada in the undertaking business was on October [illegible] 1906 dissolved by the mutual consent of all members of the firm and C [illegible] Oliver retired from said co-partnership and the business of the said firm. All bills and accounts due said firm are to be paid to C W Perkins and John Gulling, the members of the firm of Perkins Oliver and Gulling and all liabilities of said co-partnership will be paid by C W Perkins and John Gulling who will continue the undertaking business at the same place.

Signed

C W PERKINS
JOHN GULLING
C R OLIVER

Subscribed and sworn to before me this [illegible] day of October

o2[illegible]t W D JONES Notary Public

EXECUTOR'S NOTICE

In the Second Judicial District Court of the State of Nevada in and for the County of Washoe.

In the matter of the estate of James M Lamb deceased.

Notice is hereby given that the undersigned was on the [illegible] day of October A D 1906 appointed and qualified by the above entitled court as administrator of the estate of James M Lamb deceased.

All persons having claims against said estate are required to file the same with the proper vouchers and statutory affidavit attached with the Clerk of the Court within three months from the date of the first publication of this notice.

Dated October [illegible] A D 1906

[illegible] H MEYERS
Administrator

LEWERS & HUSKEY
Attorneys [illegible] o2[illegible]w1

Julius Cesar

was a man of [illegible] ness left its mark and he became aged before his time. Sickness is often caused by a torpid liver. Herbine will regulate your liver and give you health. Mrs Carrie Austin, Hodson Kansas writes: I consider Herbine the best medicine I ever heard of. I am never without it. Sold by [illegible] R Cheatham Reno and Sparks Drug store Sparks Nev.

Candidate Ball

GIVEN BY

Reno Wheelmen

AT THEIR HALL

Friday Evening November 2d

ADMISSION GENTS $1.00
LADIES FREE

The Pyramid Saloon

WORKINGMEN'S RESORT

Laborers furnished on short notice

Restaurant in connection.

Rooms 25c
Phone 597

O. E. BILBLE, PROP.

NEVADA STATE JOURNAL

Published every morning Monday excepted at Reno Nevada.

MEMBER OF ASSOCIATED PRESS

D L BINGHAM Manager
Office The Journal Block Second Street
Telephone Main 167

TERMS OF SUBSCRIPTION

One year by mail	$6 00
Six months by mail	3 00
Three months, by mail	1 50
Per week by carrier	15

AGENTS

Rosenthal & Armanko	Virginia Street
Harry Davis	Commercial Row
W H O'Neil Co	Tonopah Nev
Frank F Corman	Gold Hill Nev
Carson Stationery Novelty Co	Carson

TEN DOLLARS REWARD

A reward of $10 will be paid for information that will lead to the arrest and conviction of parties stealing The Journal from premises of subscribers

TO SUBSCRIBERS

Parties who do not receive their papers or who have any cause of complaint will oblige by notifying this office

Entered at the Postoffice at Reno Nevada as second class matter

BUSINESS CARDS

SHORTHAND AND TYPEWRITING

TEACHERS' SEE HERE
The Private School of Shorthand is Open All Summer
Pittman Gregg and Graham systems
EFFIE M SCRIBNER
O'Connor Bldg, W 2nd St

MUSIC

A T KROLL
[illegible] of Violin
Instruction [illegible] modern most practical [illegible] method
A T KROLL'S ORCHESTRA
Select music for concerts receptions balls etc. Residence 203 Maple Street. Phone Main 618

HENRY IOLIS—
Teacher of violin guitar and all string instruments. Late leader of Orchestra Columbia Theater San Francisco. Residence 1[illegible] Ridge St or Wiley B Allen Piano Co

ARCHITECTS

HOLESWORTH CURTIS COMPANY
Architects
Rooms 4 and [illegible] Byington Block
Phone 743 Reno

Wm A JONES
Architect
Rooms [illegible] Over Farmers & Merchants Bank
Office Hours [illegible]
Reno Nevada

EXECUTOR'S NOTICE

In the District Court of the Second Judicial District of the State of Nevada County of Washoe.

In the matter of the estate of Patrick O'Brien deceased.

Notice is hereby given that the undersigned was on the 10th day of [illegible] appointed and qualified by the above entitled court as executor of the last will of Bridget [illegible] deceased.

All persons having claims against said estate are required to file the same with the proper vouchers and statutory affidavit of facts with the clerk of the court within two months from the date of the first publication of this notice.

Dated August [illegible]

T M [illegible]
Executor of the last will of Patrick O'Brien deceased
MACK & FARRINGTON
Attorneys for the Estate o7w1

RING TELEPHONE MAIN 672...

When in need of fresh groceries and vegetables. We have them on hand at all times and will deliver your order as soon as received

Milo C. McMillan
GROCERIES
Commercial Row and Sierra Street, Reno

THE OWL CAFE

232 North Virginia Street

A place where you can get a good meal served in an appetizing manner, at a reasonable price.

Biddleman Bros.
PHONE 151

FLOWERS

Floral Designs made in our store and cut flowers always fresh put up on short notice.

LEADING FLORISTS

Navlet Bros. & Renault
25 W. 2nd St. Phone 1145

Perkins & Gulling

Funeral Directors

The most complete and modern establishment of its kind on the Pacific Coast. Residence Phone 23[illegible]. Phone 23[illegible].

342-44-46 SIERRA STREET. Near Masonic Hall

PROFESSIONAL

ATTORNEYS

S McDOWALL
Attorney and Counsellor
Formerly of Leadville and late of Salt Lake City. Rooms 2 and 3, State Journal Building Reno Nevada. Mining and corporation business a specialty. Will act as Statutory Agent of foreign corporations on reasonable terms

H R Cooke Albert D. Ayres.
COOKE & AYRES
Attorneys at Law
Office in Journal Block, Rooms 4-5-6 Reno Nevada. General practice in all courts. Phone 465

W H A. Pike, W. D. Jones
PIKE & JONES
Attorneys at Law
Rooms 202 203 Clay Peters Bldg

W E F DEAL
Attorney-at-Law
Room 118 Stock Exchange Bldg 339 Bush Street San Francisco. Bank of California Bldg Virginia City

DODGE, PARKER & KNIGHT
Attorneys at Law
Washoe County Bank Bldg Reno Nevada

E S Farrington C E Mack
FARRINGTON & MACK
Attorneys at Law
Office Golden Block, Center Street. Will practice in all Courts of the State and United States. Phone Main 490

JAMES T BOYD
Lawyer
Rooms 101, 102 and 103 Golden Building, Center St.

L E C HINCKLEY,
Attorney-at-Law
Corporation and Mining Law a Specialty. Rooms 215-218 Clay Peters Bldg
Phone 1149 Reno, Nevada

PHYSICIANS

DR THOS P McDONALD
Office and residence 21 Mill St Reno, Nevada. Hours 9 to 10 A. M. 2 to 4 and 7 to 8 P M

DR G A ESTERBERG
Osteopathic Physician
Office hours 9 to 12 a m., 2 to 5 p m. Evenings by appointment. Rooms 15 and 16 Washoe Co Bank Bldg. Phone Main 908 Reno Nevada

DENTISTS

FRED J. RULISON, D D S
Dentist
Graduate University of California College of Dentistry. Office 218 Virginia street. Phone, Main 678

DR F. T THOMPSON
Dentist
Hours 9 a m. to 12 m., 1 to 5 and 7 to 8 p. m. Office Martin Bldg Opposite Journal Office, Reno Nevada.

DR. J C. HENNESSY
Dentist
Clinical Instructor College of Physicians and Surgeons San Francisco; Office Second and Virginia Streets. Hours 9 a. m. to 12 m and 1 to 6 p. m.

DR. CHAS. COFFIN
Dentist
Office Investment Bldg over C J Brookins' store, Virginia Street. Phone Main 298

SURVEYORS

T. K. STEWART
County Surveyor
U. S. Deputy Mineral Surveyor. Phone 758 Reno. Nevada.

VETERINARIAN

DR I. W O'ROURKE M. R. C. V. S.
Nevada State Veterinarian
Office and Residence—
857 South Virginia St., Reno, Nevada. Phone 751

MISCELLANEOUS

Fetters & Durrett PHONE [illegible]
Funeral Directors, Embalmers
Complete stock of caskets and robes. Embalming for shipment a specialty. Parlors in New Manning Building. 27 Plaza Street.

Attention

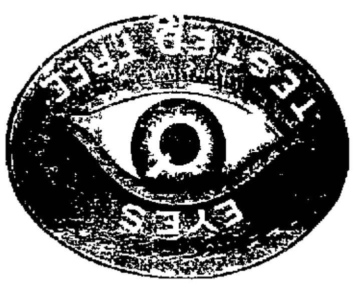

Most complicated defects of eyesight corrected by my own exclusive methods

Absolute satisfaction guaranteed. Your patronage solicited.

A. F. SPEIDEL
EXPERT OPTOMETRIST

OPTICAL PARLOR, ROOM 8, JOURNAL BLOCK

Hours 8 to 12 a m., 1 to 6 p m. Saturday evenings, 7 to 9. Phone 265

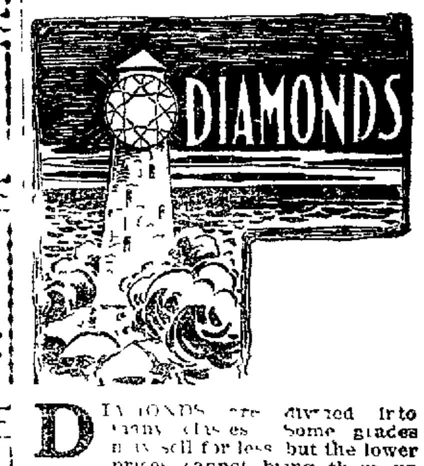

DIAMONDS are divided into many classes. Some grades may sell for less but the lower prices cannot bring them up to our standard. Quality considered, ours are not only the best but also the best value

THIS MEANS A SAVING OF 20 PER CENT TO YOU

R. Herz & Bro.,
RENO JEWELERS

The Oberon

RENO'S POPULAR RESORT

Strictly First Class Saloon. Our line of Cigars consist of all the popular brands. Complete assortment of case goods. Special attention given to mixed drinks.

Latest Music Every Evening By the Finest Orchestra in Nevada

Wacker & Co., Props.

The Rathskeller and Winter Garden

Now open, at 122 Commercial Row, Opp Depot (New McCormack Building), is a first class resort for ladies and gentlemen. German lunches. Fine wines, liquors and cigars

L. Troth & O. W. Coughlin, Proprietors.

THE STORE.

All Summer Goods and Gloves going at great sacrifice. Must have room for fall stock. Second to none in city. All competition beat. Free Employment Agency

A. NELSON
Virginia St. RENO

Everyone who wants good sweet milk every morning and rich cream for special uses, get it from the

Reno Dairy

Phone 214 the wagon to call at your home.

JOHN CHISM, Prop.

COFFIN & LARCOMBE

Grocers...

We carry the best stock of Groceries, Fruit and Vegetables the market affords. Prices are low

211 SIERRA STREET, RENO
PHONE 300

NEWSPAPERARCHIVE®

NEWSPAPERARCHIVE®

Correct Fall Attire For Critical Men

We refer with pride to our Men's Clothing and Haberdashery STYLISH, CLEVER, CORRECT—WELL MADE, PERFECT FITTING. A BIG VARIETY.

Suits and Overcoats

$15 to$35

YOUR CHOICE, RIGHT HERE AT YOUR COMMAND

Copyright 1900 By the Atterbury System

Smart Shop For Men — KUHN'S — Next Door to Postoffice

YES!

Choice Table Damask and Napkins to Suit all at.....

Sol Levy's Dry Goods Store...

A CROWNING SUCCESS

Is what we make of all our crown and bridge work. We can refer you to hundreds of people who have had work done in our offices in Reno, where scientific methods and reasonable prices reign. Open evenings.

OBDONTUNDER DENTAL CO.,
PHONE 1181 — 150 VIRGINIA ST.

INSPECT THE ELEGANT NEW LINE OF STYLISH FURNISHINGS FOR MEN
BAKER & TOOMBS
MASONIC BLDG

You will find everything new, clean and modern at

"THE WILSON"

24 EAST SECOND STREET

Try one of those fine hot lunches served day and night

Bar and Grill on Ground Floor — WM. WILSON, Prop.

The City Loan Company

227 Virginia St. Phone Main 42

It advances its funds to all reliable wage earners and salaried employees. Just on note returnable in easy weekly payments to suit the borrower. Every courtesy extended consistent with private loaning.

Is the Recognized Bank of the Wage Earner

FRANK CAMPBELL
GROCERIES

Cor. Virginia and Fourth Streets.... Phone Main 451

Staple and Fancy Groceries, Fresh Fruits and Vegetables received daily Promp attention is given to all orders

House Cleaning Made Easy

Ring up Young's Steam Carpet Cleaning Works. Upholstering — Phone 1072

Reno Mill & Lumber Co.

Telephone Main 106

LUMBER AND BUILDING MATERIAL

ALL CLASSES OF FINE MILL WORK

East Fourth St. — Reno, Nevada

EDITORIAL COMMENT

THE LESSON OF SAN FRANCISCO

THE tables are turned; the boot is on the other leg. Langdon, Heney, and Burns are out; Abe Ruef is in. The man whose indictment was sought is now the man empowered to ask indictments of the new grand jury.

Further developments in San Francisco are awaited with intense interest, not only there, but everywhere, because the battle with the grafters is rapidly becoming one of the foremost of national issues. Whatever the final outcome, the lesson of San Francisco should not be lost upon the people of the United States

Abe Ruef is strong for good or ill because he controls the machinery of the nominating process, the channels of legislation, and the power of appointment. There lies the strength of every boss in all communities throughout the land.

"The remedy for the evils of democracy is more democracy," said the wise Frenchman who studied American institutions sixty years ago. We have the evils; now, we must apply the remedies

If the power of the boss is to be destroyed at its source, the people must make nominations by voting directly for the candidates they wish to have on the ticket instead of sending delegates to a convention. If they will not vote at such primary elections, in the end voting will be made compulsory and the loss of the right of suffrage will be the ultimate penalty of delinquent citizenship. Under such a system Abe Ruef would not have been able to name a Board of Supervisors who would do his bidding, even to the point of removing the District Attorney and appointing the boss in his place.

The remedy for corrupt legislation is for the people to reserve the power of direct legislation to themselves by means of initiative and referendum. The overhead trolley franchise granted to the United Railroads of San Francisco could not have carried, under such a system, without the consent of the people. Hence, it would be useless to corrupt the legislative body because they could not "deliver the goods."

The remedy for public officials who betray a nominations, direct legislation, and the power of recall Under such a system the voters could remove Mayor Schmitz at will, and could now remove District Attorney Ruef. If this power existed it would probably not be necessary to use it very often, because every official would understand that he could remain in office only so long as he commanded the confidence of a majority of the voters.

These measures of advanced democracy have been regarded somewhat doubtfully by many good citizens, especially by those of the more conservative cast of mind But such lessons as San Francisco is now teaching to the country will rapidly ripen public opinion in favor of direct nominations, direct legislation, and the power of recall

The world learns through suffering The pains arising from corrupt government are becoming acute, and there is little doubt that the radicalism of yesterday will be the conservatism of tomorrow. "As between rottenness and rot," said Bourke Cochran, "I prefer rot." Why should we have either? Why not make it possible for the people to destroy rottenness without resorting to rot?

William J Bryan has been the consistent champion of these great measures of advanced democracy for years. Like Thomas Jefferson, his faith in the people is boundless and he favors every measure which will increase their power of self-government This is the battle that Moran is fighting in Massachusetts, Hearst in New York, and Bell in California, and it is the battle which Bryan is fighting on a continental scale.

In this great struggle for principles of elemental democracy all questions of tariff and currency sink into utter insignificance The question is, as a matter of fact, have we a government of the people, for the people, and by the people, or have we a government of special privileges for the few? It was never more important than now that the Democratic party should triumph at the polls It is everywhere the hope of peaceful progress toward better things.

John Sparks, The Peacekeeper

OUR evening contemporary asks an important question, which is entitled to a respectful answer, since there seems to be a hopeful prospect that the Republican editor will yet decide to reform and help us make it unanimous for Governor Sparks This is the question:

> During the time that Governor Sparks has sat in the chair of the executive of Nevada what act of his has averted civil strife? When has he demonstrated the large capacity of pacification with which his adorers would endow him?

On two occasions Governor Sparks and Attorney-General Sweeney promptly went to the front when labor troubles seemed imminent and used their personal and official influence effectively in harmonizing the discordant elements and averting trouble This happened once at Goldfield, and once at Tonopah.

In the former instance, the Western Union Telegraph company notified Governor Sparks that serious differences had arisen with one of the labor organizations, and that the destruction of their property at Goldfield was threatened. The Governor and Attorney-General went immediately to the scene, conferred with the labor leaders, and addressed the members of the organization in the Miners' Hall. As a consequence, the differences between the telegraph company and the working men were amicably settled, and all danger of strikes and violence passed away.

On a subsequent occasion a boycott was declared against the leading newspapers in Goldfield and Tonopah and serious trouble threatened. Again Governor Sparks and Attorney-General Sweeney visited the disturbed district and exerted their influence successfully in producing a condition of harmony.

But more important than his specific acts in such matters is the Governor's general reputation as the honest friend of all elements in the industrial life of this state, and the confidence which this reputation inspires in the minds of all. He is in himself so thoroughly representative of the varied industrial life of Nevada ,and such a splendid type of its citizenship, that both labor and capital cheerfully accept his presence in the executive chair as a guarantee of fair dealing.

When Peabody was Governor of Colorado it was notorious that his administration belonged absolutely to the employers, and that the whole military power of the state would be put at their service on the slightest provocation without any regard to the merits of the controversy. The Republican government of Colorado was the enemy of labor, open and avowed. All the "prayers" of the people of Colorado, and all their civic pride and virtue, could not avail to keep the peace when the powers of government were thrown wholly on the side of a part of the people rather than used impartially for the benefit of all If the editor of the Gazette does not know these facts he knows nothing about Colorado conditions.

The contention that John Sparks is "vacillating" because he yielded to the unanimous desire of his party and accepted re-nomination is childish The editor of the Gazette knows, of course that Theodore Roosevelt declared in the strongest terms which the English language is capable of expressing that "under no circumstances" would he accept a nomination for the Vice-Presidency in 1900. He meant what he said, but he was compelled to change his mind because his party insisted that he must serve. Roosevelt did not thereby stamp himself "as a weak and vacillating character," nor did John Sparks.

It is not the weakness of the Governor which worries the Gazette. It is the strength which he possesses as a vote-getter. Known, loved, and trusted, he will sweep the state on November 6th and give Nevada four years more of peace, progress, and prosperity.

Clear As The Noon-Day Sun

> Mr. Sweeney is a bright young man Apparently, his record as Attorney-General is as clear as the noon-day sun but that does not signify he is well-fitted for the office of Justice of the Supreme Court.

So says the Republican Carson News

Well, then, suppose instead of being "a bright young man," he were a stupid old man, would that, "fit him for Justice of the Supreme Court?" Suppose instead of having a record as Attorney-General "as clear as the noon-day sun," he had a record as murky as the famous yellow-day of New England, or a record stamped with blunder and failure, would that "fit him for a Justice of the Supreme Court?"

If James G. Sweeney is nothing worse than "a bright young man," and if the Republican press has no severer criticism of his administration as Attorney-General than the fact that it is "as clear as the noon-day sun," the people of Nevada will be willing to elect him a Justice of the Supreme Court by a majority that will be a thing of beauty and a joy forever.

S. M. Sample, Pres. P. Saturno, Vice Pres. — S. W. Mozingo A. J. Taylor

When You Have Any General Contracting or Engineering Work

To place in reliable hands, consult the RENO CONSTRUCTION CO. INC. 41 East Second Street. Estimates also given on Cement work and concrete blocks. Phone 857 to R. S. RANKIN, Sec'y & Gen. Mgr

All We Ask ?

Is a comparison of our $20 oc and $27.50

Hart, Schaffner & Marx

Hand-Tailored clothes and those made by your merchant tailor at $35.00 to $50 .o.

That's All for Today

M. FRANK & CO., Haberdashers

Can You Beat This Line of Whiskies? None Better!

BOTTLED IN BOND AT DISTILLERY
Old Crow 8 years old.
Hermitage Bourbon, 8 years old
Hermitage Rye, 8 years old
Green River, 6 years old.

OUR SPECIAL RYES
Finck's Golden Wedding
Hunter Baltimore
Nelson.

OUR SPECIAL BOURBONS
Old Crow, Special
Old Kirk
River Mills
Yellowstone

OUR SPECIAL SCOTCH
Black and White
John Dewar's
Old Highland

OUR SPECIAL--OLD TYLER

Frank Bros. Co., Wholesale Wines & Liquors
230 VIRGINIA STREET — PHONE 101

Opened Under New Management — Club Rooms in Connection

The Hub

(Formerly the Wine House)

COME WHERE YOU CAN GET THE BEST WINES, LIQUORS AND CIGARS IN THE CITY

W S WERRIN President — MART JOHNSON Vice President
C W KOHL, Secretary and Manager

Caution about the Use and Selection of Spectacles

"Persons having normal vision will be able to read this paper at a distance of 14 inches from the eyes with some ease and comfort; also will be able to read it with each eye separately If unable to do so your eyes are defective and should have immediate attention. When the eyes become tired from reading, sewing, or if the letters look blurred and run together, it is a sure indication that glasses are needed. The lenses sold in the cheap goods are of unequal density and have imperfectly formed surfaces. Continued use of these queer lenses will result in positive injury from the constant strain upon the muscles of accommodation to supply the defects in the glass."

The latest and most approved methods used in our examinations

A. W. LORD

Scientific Optician with R. Herz & Bro.

Hotel Golden

Most elegantly appointed hotel in Nevada. Steam heated. Half block from depot. Electric lighted, hot and cold water in every room. Sample room on first floor. Dining room a 'la carte.

A. NORTH, Proprietor — Center St. Reno, Nev.

LOUVRE LACEY

Stout & Miller — Reno, Nev.

THE RIVERSIDE HOTEL

H. J. GOSSE

The only strictly first-class hotel in the State of Nevada. Large, sunny and elegantly furnished rooms. Electric lights, hot and cold water and return call bells. Electric elevator. All outside rooms. Dining room of comfort. Unexcelled table. Situated on the banks of the Truckee river away from the city's noise

SOUTH VIRGINIA STREET RENO, NEVADA

The New Overland Hotel

THIS HOTEL is steam heated and electric lighted throughout. The most complete dining room and grill in the city. Cafe and restaurant under management of the hotel. The finest bar in the State in connection.

CHAS J. SADLIER, Prop. — Commercial Row & Center Street

NEWSPAPER ARCHIVE® NEWSPAPER ARCHIVE®